

QUOTE

"When two men in business agree, one of them is unnecessary."  
—William Wrigley, Jr.

# The Chelsea Standard

35¢  
per copy

ONE HUNDRED-EIGHTEENTH YEAR—No. 16

CHELSEA, MICHIGAN, WEDNESDAY, SEPTEMBER 14, 1988

22 Pages This Week Plus 2 Supplements

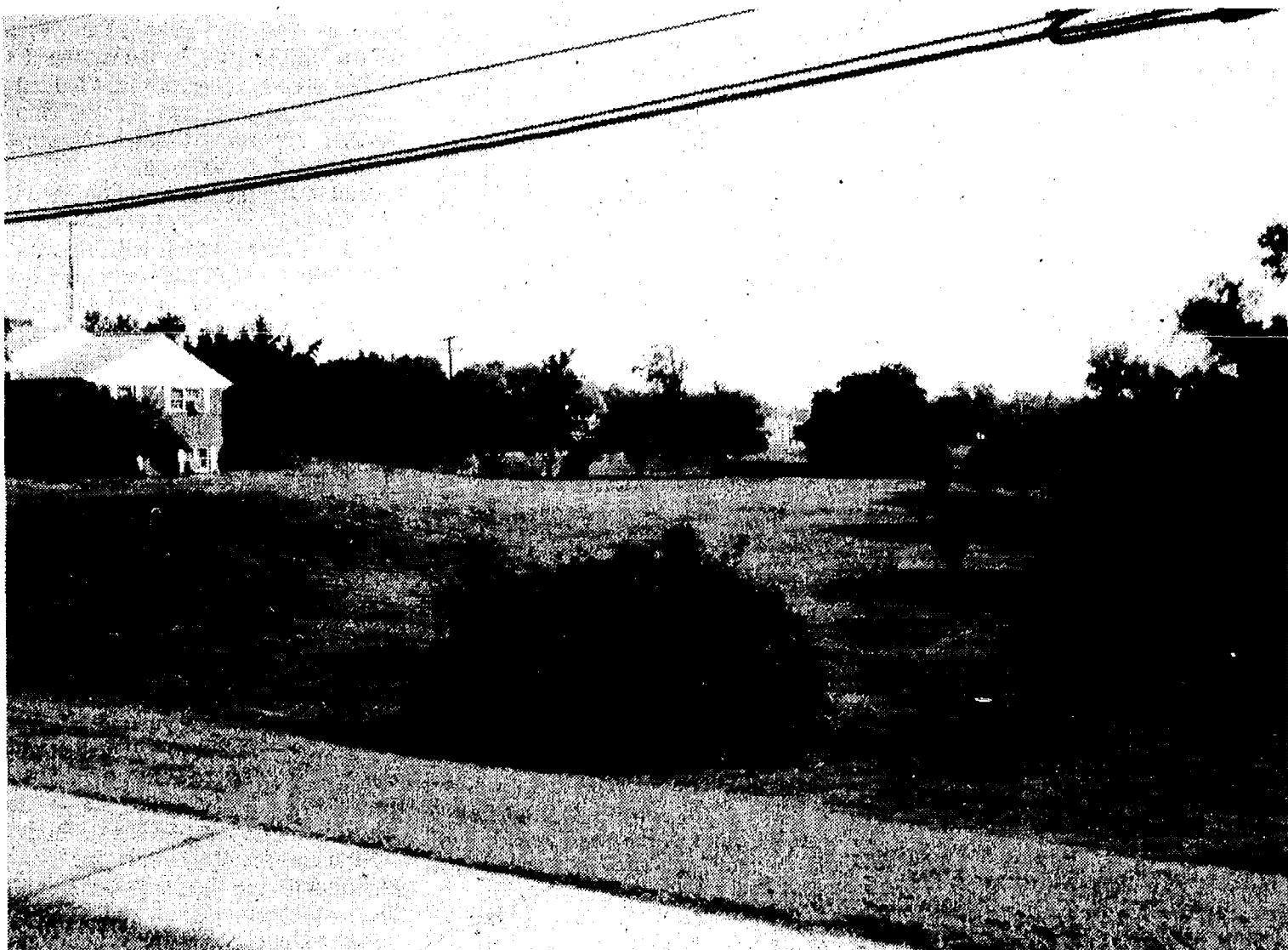

THE VILLAGE wants to run a sewer line through this lot belonging to the Dils family. The line would go through the right side of the property and across North school grounds behind it. However, Art Dils and the village have

been unable to reach an agreement on price. A vote by council to condemn the property failed when two members abstained and two were not present. Another vote is likely.

## Village Tries To Condemn Dils Land for Sanitary Sewer Line Easement

By Brian Hamilton

One of the village's most prominent citizens is locked in a battle with village government over a sanitary sewer line the village wants to run through his property.

Former school board president Art Dils, who owns vacant land between his Main St. home and Letts Creek, is likely to end up in court because he refuses to accept a \$2,500 offer from the village for the 30-foot right-of-way. Dils and the village have been talking about the easement since May.

Some village officials believe Dils is simply trying to make a lot of money on the easement. Dils said he is trying to co-operate but the village is running roughshod over him.

Last Tuesday, Sept. 6 at the end of a long meeting, village council attempted to pass a motion to begin condemnation proceedings against Dils. The motion failed when trustees Phil Boham and Dennis Hall, employees of Chelsea Community Hospital, abstained in the voting. Dils is a member of the hospital's board of directors. Gary Bentley and Stephanie Kanten were not present. Joe Merkel, Richard Steele, and village president Jerry Satterthwaite voted for the measure. A two-thirds majority of the entire board, or five votes, is needed.

Both Dils and Satterthwaite said the measure is likely to be voted on again when a full council is present. Satterthwaite said a special meeting may be called because construction on the line has to begin soon due to all the development in the southern end of the village.

"I'm angry about it," Dils said last week.

"I can't understand why they'd want to sue a private citizen over a lot. But if they're going to sue me, I'm going to go for everything I can get."

The village wants to build an 8-inch force sewer main through the Dils property and through the North Elementary school grounds because it is the most direct route to the wastewater treatment plant and will require less disruption of traffic and less construction cost than replacing the Dewey St. line with a larger line.

The entire project, which also includes a sewer line through the fairgrounds, has been bid at \$145,000. Assistant village manager Lee Fahrner said the alternatives to pip-

ing through the Dils property are "frighteningly expensive."

However, the dispute is primarily over the value of the Dils property.

An appraisal commissioned by the village put the easement value at \$2,500.

"We hired a competent person to appraise the property," Fahrner said.

"I don't know why we'd want to pay more than that. Mr. Dils has his reasons for not accepting the offer, which I respect. However, the village has to decide the best way to handle this which is in the best interests of the taxpayers."

Dils said he has been told by a realtor the entire parcel is worth \$59,000. He also said he was advised

(Continued on page two)

## Village, County Finally Sign Recycling Contract

Village of Chelsea and Washtenaw county have reached an agreement which should allow the installation of a recycling center at Polly's Market within the next 30 days.

Contractual legal language dealing with toxic material that might be dumped in the bin has been worked out to the satisfaction of both parties. In addition, both parties have worked

out liability insurance questions. The only piece of the puzzle missing as of last Friday was the written consent of Polly's Market. However, Polly's manager Mike Kennedy said he planned to drop off the agreement early this week. His only concern, he said, is that the site doesn't become a big mess.

"I think it's a fair agreement," said

Washtenaw county recycling consultant Tom McMurtrie.

The village and county essentially agreed that toxic materials could become a problem and that they would both try to deal with the problem.

The village agreed to provide daily inspection of the bin.

The heavy steel bins, which cost the county about \$4,500 each, will be located on the northeast corner of the market next to the sewage lift station.

Periodically a truck from Ann Arbor will carry the recyclable material away and leave an empty receptacle.

Each 24-foot-long, made-in-Michigan bin will have compartments containing small, round holes for newspapers, glass, and cans. There will be specific guidelines for preparing each item for recycling.

The program is being funded in part by a \$160,000 capital outlay grant from the Clean Michigan Fund. In addition, the state provided another \$72,600 operational grant. The remaining money will be coming from materials

(Continued on page two)

## Main St. Roadwork Should Begin Soon

The state plans to begin work on Main St. through town this week or next, according to assistant village manager Lee Fahrner.

The project, which will repair the road from the Chelsea Medical Center to Sibley Rd., will take most of the fall to complete.

The big hold-up for the project, oddly enough, indirectly involves the Chelsea landfill.

Fahrner said the state is trying to find a place to dump the several hundred yards of concrete and asphalt that will be generated by the project. However, it cannot use the village's type III landfill for demolition because the village doesn't know for sure if it will be forced by the Department of Natural Resources to close down the area.

The village wants to keep the type III area open, partly because of the huge amount of construction work in the area.

"Three hundred yards of concrete is

a tough thing to handle," Fahrner said.

The project will have parts of M-52 closed off for several months and area residents should begin to explore alternate routes. However, the state does not plan to block off both lanes at once, which should keep traffic moving slowly through town.

Road and curb are scheduled to be replaced.

## Board OKs Contract For Bus Drivers

Chelsea Board of Education approved a new two-year contract for its 38 bus drivers at the regular board meeting Monday, Sept. 12.

Drivers will receive a five percent pay hike this year and a five percent raise in 1989-90.

Hourly wages this year will range from \$7.55 per hour for a first-year driver to \$10.15 per hour for a driver with at least 10 years of experience.

Drivers will receive a minimum of 1.75 hours pay per regular route.

All extra trips, such as field trips, will be paid at a rate of \$7.40 per hour this year and \$7.70 next year.

In other board business, Lexa Knight was hired at a salary of \$21,974 to teach first grade at South school. She replaces JoAnn Thornton, who is retiring.

Mercedes Ott was hired as a special education teacher at Chelsea High school, replacing Karen Fuller.

Sara Wilson's contract to teach kindergarten was increased from half-time to full-time due to the number of kindergarten students.

Substitute teacher rate was increased from \$40 to \$45 per day.

Substitute secretaries will be paid \$6 per hour and playground supervisors will be paid \$5.75 per hour.

(Continued on page two)

## Village Mall Construction To Start Soon

Site work should begin this month on the new Village Mall project next to Polly's Market.

Polly's manager Mike Kennedy said last week he is about to award contracts and anticipates work will begin shortly.

Kennedy said he has given every bidder the names of Chelsea-area subcontractors.

"It'll be the contractor's decision whether any local people are hired," Kennedy said.

"I'd like to sub it all out myself but I don't have the time."

The 45,000-square-foot mall will be the second shopping center started this year in the village.

## Proving Grounds Gets \$10 Million Facility

Site work has begun on a \$10 million Noise, Vibration, and Harshness Test Center at Chrysler Proving Grounds in Sylvan township.

The 65,000-square-foot facility will augment a similar center in Highland Park.

"This will be one of the most advanced acoustical testing centers in the world," said Chrysler spokesman Ben Dunn.

"It will study the causes of certain noises and vibrations and provide options for a more comfortable ride."

The highly automated center will bring virtually all of Chrysler's testing capabilities into one location. The one-story building should be fully operational by January of 1990, Dunn said.

The facility will have little impact on employment levels in the area, Dunn said.

However, it will have a big impact on tax revenue for the Chelsea School District, which could gain more than \$200,000 annually.

Nearly 100 Chelsea High school band members will be touring in California this spring. Both the Wind Ensemble and the Symphony Band will be performing individually along with the entire marching band. The tour is scheduled for April 18-22.

The band has taken a trip every other year, and this year's tour is expected to be one of the best. Within the last four years, the band has visited Washington D. C., and Boston. This tour will mark the first time both concert bands will be going and the first time the marching band will be performing on a tour.

The Wind Ensemble and the Symphony Band will be playing at Universal Studios, the Magic Kingdom in Disneyland, an area high school, and for a clinic at an area college. The marching band will also be performing at the Magic Kingdom.

The band will be holding its annual cheese and sausage sale this November to raise money for the tour. In addition, it will be having a car wash-a-thon, in which students get pledges for the number of cars they wash and then hold a free car wash. The car wash-a-thon will be on Oct. 1, at the Great Lakes Federal Savings Bank and Palmer Ford downtown from 10 a.m. to 4 p.m.

Director William Gourley, and the band boosters have been planning the tour since last spring. Everyone involved is excited about the trip and ready to finalize the details.



A SMALL PART OF THE WATER SUPPLY SYSTEM has been re-routed in order to serve the Sylvan Hotel building, which is being renovated for office and retail

space. Here, village workers install a new hydrant in front of the Longworth Plating building. The building has an extensive sprinkler system.

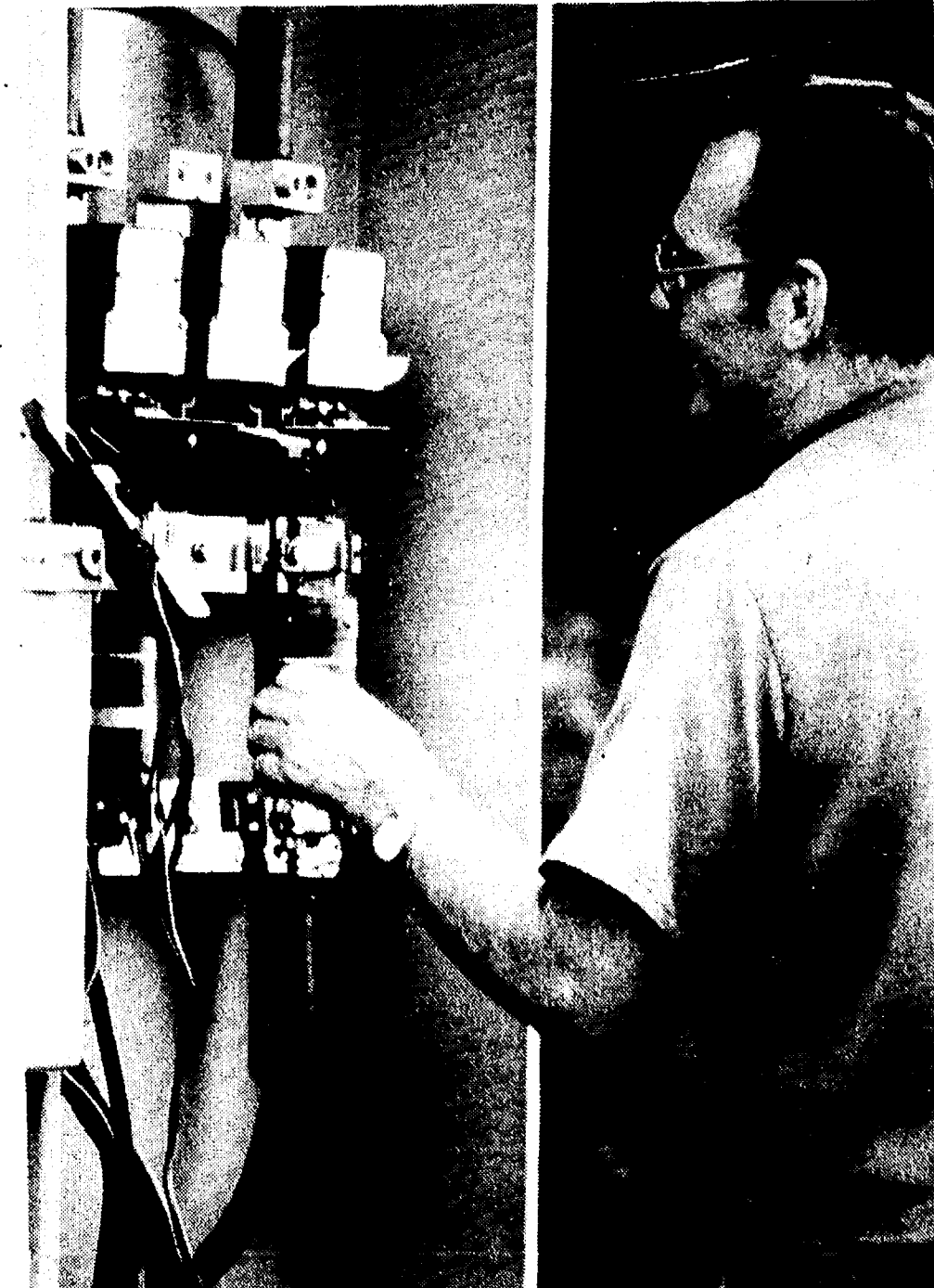

RON JOSEPH, Chelsea High school maintenance supervisor, works to restore power to Jerry Niehaus Field early last Friday night. The first home game with Saline was halted twice by power failures.



Established  
1871**The Chelsea Standard** Telephone  
(313) 475-1371

330 N. Main St., Chelsea, Mich. 48118

Walter P. Leonard and Helen May Leonard ..... Publishers and Editors  
Brian Hamilton ..... Assistant Editor  
H. K. Leonard ..... General Manager

Published every Wednesday at 300 N. Main Street, Chelsea, Mich. 48118, and second class postage paid at Chelsea, Mich. under the Act of March 3, 1879. Postmaster: Send address changes to The Chelsea Standard, 300 N. Main St., Chelsea, Mich. 48118.

USPS No. 101-720

In Michigan:	Outside Michigan:
One year in advance.....\$12.50	One year in advance.....\$15.50
Six months.....\$ 7.00	Six months.....\$ 8.50
Single copies mailed.....\$ .50	Single copies mailed.....\$ .75

Subscription Rates (Payable in Advance)

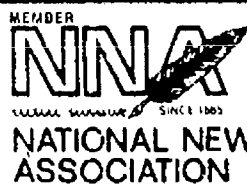
NATIONAL NEWSPAPER  
ASSOCIATIONNational Advertising  
Representative  
MICHIGAN NEWSPAPERS, INC.  
827 N. Washington Ave.  
Lansing, Mich. 48906

## JUST REMINISCING

Items taken from the files of The Chelsea Standard

### 4 Years Ago . . .

Wednesday, Sept. 12, 1984—

Left turns from Main St. onto Middle and Park Sts. will be prohibited from 3 to 6 p.m. in an experiment to try to speed the flow of traffic during afternoon rush hours through Chelsea.

Sewer rates would increase by an average of 20% under a proposal being considered by the village board of trustees. Village manager Fritz Weber presented figures to the board indicating the sewer fund would have a deficit of more than \$25,000 at the end of this fiscal year.

Thirty-six people entered the Horse-shoe Pitching contest at the Chelsea Fair this year. A Manchester team, Larry McGee and Mark Rutherford won a first-place trophy. Anita Powell and her sister, Celeste, out-pitched everyone else to take second place. Fred Fetsch of Chelsea and Jack Richmond of Gregory beat the remaining 15 teams to win the third-place trophy.

Over-all Breeds awards at the Chelsea Fair—Ellen Bradbury, grand champion Brown Swiss; Laurie Heller, grand champion Holstein; Amy Wolfgang, grand champion Jersey; Marcia Keezer, grand champion Ayrshire and Steve Keezer, grand champion Guernsey. Laurie Heller's Holstein received the Over-all Breeds trophy.

Gerald Duffey landscaped a yard full of weeds into a "Garden of Eden," at 23 Chestnut Dr. His yard improvements won him the 1984 Residential Pride-of-Ownership award of the Ann Arbor Board of Realtors.

### 14 Years Ago . . .

Thursday, Sept. 12, 1974—

Bulldog co-captains for Chelsea's 1974 grid team were fullback Ron Kiel, and split end Paul Wood.

CHS girls basketball varsity players for coach Cindy Bradbury this year were Julie Asmussen, Karen Bassett, Debbie Bertke, Mickey Bridges, Alice Juergens, Wendy Osinski, Karen Roskowski, Sue Schultz, Shawn Spaulding, Char Steinaway, and Karen Tobin.

### WEATHER

For the Record . . .

	Max.	Min.	Precip.
Wednesday, Sept. 7	72	39	0.00
Thursday, Sept. 8	74	43	0.00
Friday, Sept. 9	75	56	0.00
Saturday, Sept. 10	74	46	0.00
Sunday, Sept. 11	77	48	0.00
Monday, Sept. 12	75	60	0.63
Tuesday, Sept. 13	69	57	0.00

A new coffee shop and bakery, The Village Bakery, opened at 103 W. Middle St. in the building which formerly housed the House of Orient Beauty Salon. Owners are Albert and Genevieve (Gene) Werdehoff, their son Alan, and Mrs. Bernice Miller. They have designed a place with "a little atmosphere."

Chelsea's railroad depot, unused except for storage and a Penn Central dispatcher for a number of years, will undergo a paint-up, fix-up job this week-end, according to John DeLora, chairman of Michigan Association of Railroad Passengers (MARP). Chelsea is scheduled to become a stopping point for Amtrak.

### 24 Years Ago . . .

Thursday, Sept. 10, 1964—

When school opened Sept. 8, 1964, there were a total of 22 new teachers—10 in the high school, two in junior high, and 10 in elementary grades.

Erwin Haist and Son were awarded the "Premier Breeder Banner," highest award in the Black Top Delaine sheep division at the Michigan State Fair.

This Chelsea team earned first-place honors in the senior division of the model business meeting demonstration at the annual State 4-H Show—Jim Hartmann, Bev. Windell, Bob Kushmaul, Don Hinderer, William Wenk, Nancy Koenigter, Grace Kushmaul, and Robert Musolf, the 4-H Club's leader.

### 34 Years Ago . . .

Thursday, Sept. 16, 1954—

George Winans was shown presenting the Winans Golf Trophy to Stan Policht, secretary of the Chelsea Golf League, who accepted it for Claire Rowe.

Hartown Rollacade, the newly-constructed roller skating rink located at 1750 Manchester Rd., just north of US-12, will open tomorrow night. The 138'x64' cement block building has a maple floor, considered ideal for roller rinks, according to Mrs. Dorothea Hart, who had the building constructed and leased it to Mr. and Mrs. Judd Small.

The oil well on the Henry Niehaus farm, south of Chelsea, continues to yield approximately 100 barrels of oil per day, members of the Niehaus family stated this week. A pipeline carries the oil to Waters Rd. where it is loaded in trucks.

Give a  
Gift Subscription to  
The Chelsea Standard



## MICHIGAN MIRROR

By Warren M. Hoyt, Secretary, Michigan Press Association

### Officials Say Wetlands Impact Insignificant for S.S.C.

Officials of the Michigan Superconducting Super Collider Commission recently reported that only about 280 acres of wetlands would be permanently disturbed if Michigan is selected as the site for the U. S. Department of Energy project.

An environmental impact statement released by the department pointed out that 2,800 acres of wetlands were included in the 16,000 acre Michigan site, but John F. Haneski, executive director of the commission, said only about 620 acres of the wetlands would be affected.

And of that, about 360 acres would be only temporarily disturbed and would be allowed to return to their natural state following construction.

Haneski said Michigan stands to lose less environmentally sensitive land than any of the six other competing states. For example, at the Arizona site, some 570 acres of desert would be lost, which he said is much more difficult to restore than are the wetlands.

Locating the project in Michigan would also disturb only one natural habitat, that of the Indiana bat. Haneski said the bat has not been found in the proposed SSC area, but federal regulations prohibit the destruction of any natural habitat.

Haneski also said a sandhill crane nesting area, which some had thought

might be endangered by the project, would not be affected.

Jim Heinzman, a geologist with the commission, added that additional research has shown that "buried valleys," which are eroded depressions filled with sediment under the ground, do not exist to the degree had been thought by federal officials, who said they could present problems during construction of the SSC tunnel.

The project's construction would involve only about 200 acres, Haneski said, out of the 8,000 that the Department of Energy would have to purchase from the state.

Other advantages Michigan has, Haneski said, include the large number of persons who would be available for employment, thus reducing the influx which would be required to accommodate needs. Only about 5,290 people would have to come into the state, while 6,300 would have to migrate into Colorado, the next closest.

That would also result in fewer housing needs in Michigan, he said, and fewer increases in school enrollment and not as great a need for additional teachers.

In infrastructure needs, Haneski said Michigan would require only one additional mile of four-lane highway and seven additional of two-lane roads, which is the lowest of the contenders, about 99 miles of road would need upgrading. The Colorado site

would need 92 miles of two-lane and the Arizona site would need 15 miles of four-lane roads and 37 miles of two-lane roads.

Haneski said a public hearing will be held on Monday, Sept. 26, in Stockbridge, the proposed SSC site in Michigan. Governor James J. Blanchard is expected to meet in October with Department of Energy officials.

Between then and when the preliminary site selection is made after the November election, he said the state will continue its property acquisition efforts.

President Ronald Reagan is expected to finalize the decision before he leaves office in January.

### Sewer Line Easement . . .

(Continued from page one)

the lot would be worth about \$15,000 less with the easement across it because anyone who wants to build on it would have to build unacceptably close to Dils' home.

"In my opinion I'm co-operating with the village," Dils said.

"I offered them the easement for \$10,000, which means I'm already taking a loss. Who knows what the property might be worth in 10 or 20 years. It is one of the nicest lots in Chelsea."

If the sides go the court, a judge will likely determine the value of the easement.

### School Board . . .

(Continued from page one)

A one-year contract to provide lunches for Manchester Community Schools was approved. Under the agreement, Manchester will buy hot lunches at the rate of \$1.30 each. Other supplies and food will be billed at the cost to Chelsea High school plus 4x percent.

The board approved the sanitary sewer easement requested by the Village of Chelsea. The easement will run across North Elementary school grounds.

### Boston Homes Seeks Permit For Sylvan Models

An Ann Arbor man wants to construct four model modular homes on land next to Tuttle Spring Co. on Old US-12 west of the village.

Stan Kint, of Bostan Contractors, is seeking a special use permit to build the homes. A public hearing will be held on Tuesday, Sept. 20 in Sylvan Town Hall to address the matter.

The area is zoned for light industry, which is appropriate for the model homes, according to township supervisor Don Schoenberg.

One of the homes would be used for an office.

"He's been playing with this for a long time and I'm sure he'd like to get this taken care of in one meeting," Schoenberg said.

### Recycling Program Nearly Ready

(Continued from page one)

sent to Recycle Ann Arbor, and tipping fees from landfills, including the Chelsea landfill. The village has provided about \$10,000 under the landfill's 50 cent per yard tipping fee.

"We believe we have good solid sources of funding and that the program should essentially pay for itself," McMurtrie told the council.

Nine communities in the county are participating in the program. Dexter, the last community to sign on, has become the first community to have its center in place. Northfield township and Manchester are scheduled to start recycling this week.

Children in the Chelsea School District began working on a promotional campaign for the program last spring and posters are ready to go. Recent Chelsea High school grad Kasey Anderson came up with the winning logo. McMurtrie said he hopes to keep working with the schools in his efforts to make the public aware of and informed about the program.

### Uncle Lew from Lima Says:

DEAR MISTER EDITOR:

Now that the explainers have spent the past two weeks translating ever sound heard and ever sight seen in Atlanta and New Orleans, now that President Reagan is spending the next four months galloping off in the sunset, and now that Democrats and Republicans know what horses they're backing and kicking into November, somebody has got to go back to running the country. That was Zeke Grubb's lament at the country store Saturday night.

Zeke said while the rest of us is mulling over the difference between a conservative liberal and a liberal conservative, the trade deficit jumped another 29 percent in June and the General Accounting Office learned it had made a slight \$2 billion blunder in figuring the new budget deficit. That's small change in the big picture, Zeke said, but it means \$2 billion illegal spending unless Congress changes the law that is supposed to hold it down.

What we final got, Zeke declared, is Government on the automatic. We got federal telling state and state telling locals they got to clean up the air and water, git the asbestos gone and give 200 more hours of training to ever ambulance attendant. Trouble is, Zeke said, they're giving the orders and letting the local Governments work out details like coming up with the money.

Zeke noted that he had saw where Hotchkiss, Colo. took matters in its own hands. Faced with a new state law outlawing hiring part-time policemen, folks in Hotchkiss outlawed accidents, emergencies and civil disputes on Mondays and Tuesdays, when the marshal is off duty. The town had been using part-time help during the marshal's vacations and off days, and it can't afford to hire another full-time officer.

Furthermore, Zeke went on, now that the Federal law is passed paying \$20,000 to ever surviving Japanese-American that was put in camps during World War II, the country needs reminding that Ed Doolittle explained this situation back in the spring when

Congress was considering making this mistake. Ed said then that if victims of bad Federal policy are entitled to payoffs we got to start with the native Americans and there won't be no end. Now, Zeke said, Ed can say I told you so.

Last month, Zeke said, he had saw where a Cherokee Indian in New Mexico is suing the Federal Government for forcing his ancestors off their land in the east and marching em over the Trail of Tears of Oklahoma. This feller says he'll be happy if the Government pays his people what it's paying the more recent imported Americans.

Ed said he was much obliged for the endorsement, but he now was seeing even bigger problems on the way. He had saw where North Carolina done a survey and found that full half of all the bridges in the state need replacing, and ever state that checks will git the same finding. The plain truth that he's been preaching fer years, Ed said, is that this country can keep throwing good money after good ferever, or until the gas runs out, but it never will be able to build and fix roads as fast as we tear em up. Can anybody drive 10 mile anywhere these days without having to dodge barriers around holes in the road or men and machines working on em, Ed wanted to know.

We got to go back to trains, Ed allowed, because the hurrier we go on road work the behinder we git.

Yours truly,  
Uncle Lew.

### Jacuzzi & Kennedy-Bell-Vogel . . .

...Two quality names you can trust!

### SPAS

10 Models &amp; 7 colors to choose from.

Cool Fall Weather and Hot Spas  
... A Great Way to RelaxKENNEDY-BELL  
VOGEL  
DRAPERIES  
AND BATH SHOP

"A Name Synonymous with Quality Since 1926!"

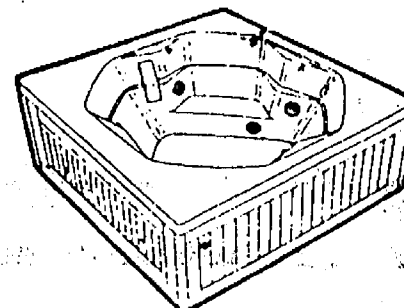
Mon.-Fri. 9:30-5:30  
Saturday 9:30-1:00  
(317) 782-0329  
(313) 475-7707  
105 W. Michigan Ave.  
Downtown Jackson

## IF I WERE A RICH MAN . . .



Just a small investment of time now, may yield future income and opportunities for you.

The difference in lifetime income between a high school graduate and a dropout is estimated at about \$100,000.



If you can afford at least one night per week (no money is required), you can get started this year on your high school diploma. Contact

**CHELSEA COMMUNITY EDUCATION**

475-9830

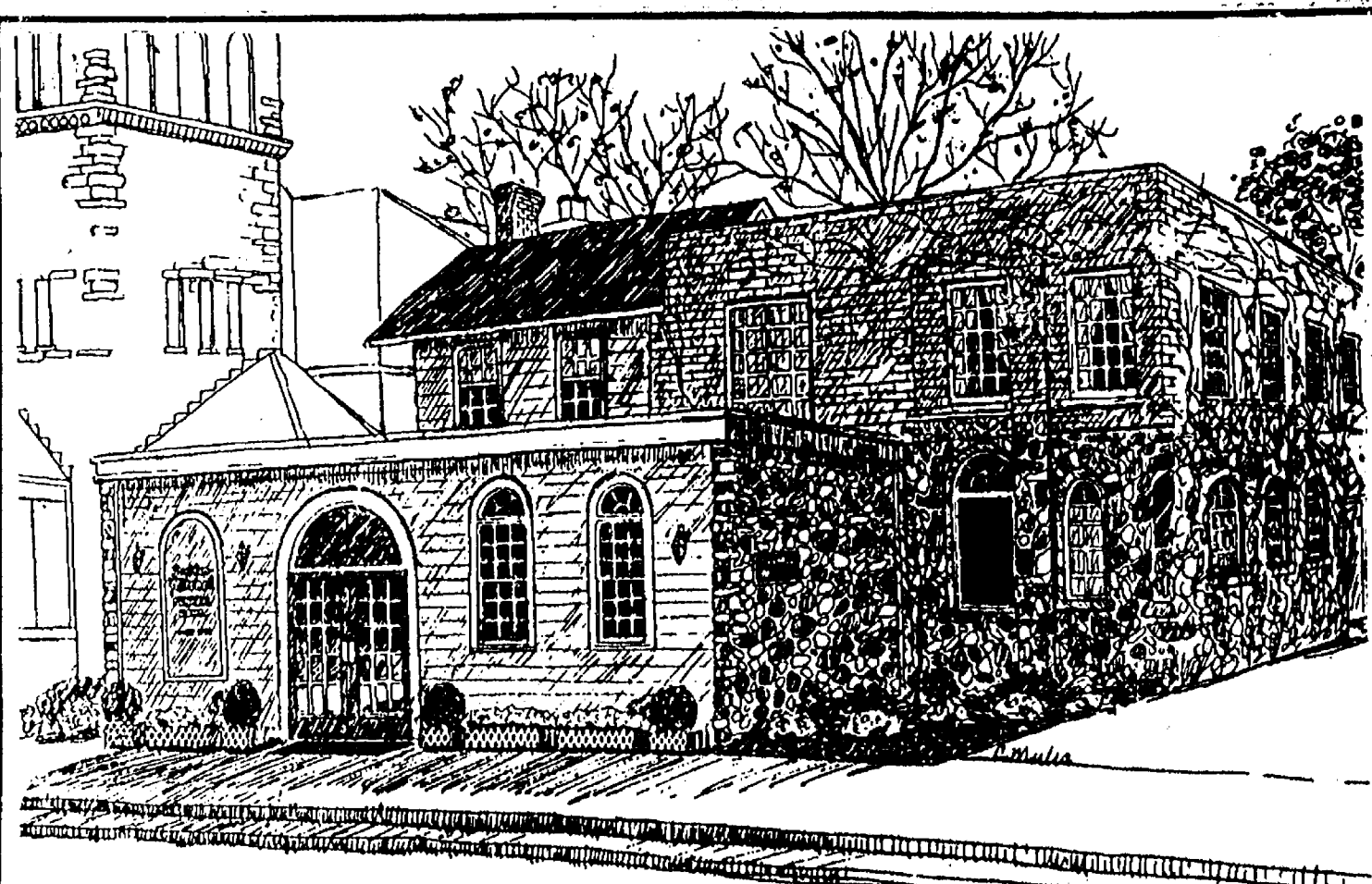

### Staffan-Mitchell Funeral Home

124 Park Street, Chelsea, Michigan

1-313-475-1444

Pre-Arranged  
Funeral AccountsMonuments, Markers  
Cemetery LetteringCremation  
Services

Serving Chelsea Since 1853

Member by Invitation, National Selected Morticians









Mr. and Mrs. Mark Douglas Borton

## Felicia Passow, Mark Borton Wed in Ypsilanti Ceremony

Felicia Luceil Passow of Chelsea, and Mark Douglas Borton of Ypsilanti, were married at 1 p.m. on Saturday, July 23 at the Faithway Baptist College Auditorium in Ypsilanti. Dr. Eugene Graham officiated. Vocalists were Pamela McLean singing, "Oh, Perfect Love," and Ana Ramirez, "It Seems I've Always Loved You." Ann Ramirez also sang a duet with Linda East, "Our Lives, Lord, Are Yours to Control." Orlando Buria, professor at Faithway Baptist College, performed a violin solo. Mary Wright of Ypsilanti played the piano and organ.

The bride, a graduate of Chelsea High school, graduated cum laude from Faithway Baptist College. The bridegroom also graduated from Faithway Baptist College.

The bride wore her mother's white satin wedding gown with a new veil. Parents of the bride are Don and Phyllis Passow of Chelsea. The bridegroom's parents are Larry H. Borton, of Beverly Shores, Ind., and Mrs. Sally H. O'Malley, of Rapid City.

Mrs. Melissa Hatfield, of Ypsilanti, was the matron of honor. She wore a peach-colored, tea-length gown. Bridesmaids were Camille Passow, the bride's sister; Laura Fox, the bridegroom's sister; and Jacquelyn Leonard, of St. Thomas, a friend of the bride.

Best man was Wayne Snodgrass of St. Louis, Mo. The groomsmen, Dale Prim, Ron Muzzi, Eric Wright, were all from Faithway Baptist College. Ushers were Chris Ravert and Raymond Harris.

A reception was given by members of the Faithway Baptist church in its auditorium. Cake servers were Jill Graham and Christa Bucher. The couple honeymooned in Northern Michigan for one week. They are residing at Corpus Christi, Tex., where they will both teach in a Christian school.

## Mastectomy Support Group To Meet

A free mastectomy support group will meet Wednesdays, Sept. 7 through Oct. 26, at McAuley Breast Care, Suite 6001, Reichert Health Building, Catherine McAuley Health Center in Ann Arbor.

Topics such as exercise, types of treatment, communication and the emotional aspects of cancer will be covered. There is time for sharing and support at each meeting.

Enrollment is limited and pre-registration is requested. For more information or to register, please call 572-3519.



Lt. and Mrs. Michael Stuart Althouse

## Alison Drum, Michael Althouse Exchange Vows in Pennsylvania

Alison Blair Drum, of Carlisle, Pa., and Lt. j.g. Michael Stuart Althouse, of Lexington Park, Md., were married before 150 guests at 11 a.m. on Saturday, July 30 at the Second Presbyterian church in Carlisle, Pa. The Rev. James J. Ferguson officiated. Jennie Ritter of Baltimore, Md., performed a solo. Dr. Donald Roeder of Carlisle, Pa., played the trumpet.

The bride is a graduate of Carlisle High school and has a bachelor's degree from Hood College in human resource management.

The bridegroom graduated from Ypsilanti High school and earned a bachelor's degree in mathematics from the U. S. Naval Academy. He is stationed at Patuxent River Naval Air Station as a navy pilot.

The bride wore a white gown with a sweetheart neckline, puff sleeves, and a fitted waistline, accented by alencon lace, and pearls. She also wore an elbow-length veil with a blusher cloche headpiece.

Parents of the bride are Gwenn Bream Drum of Carlisle, Pa. and Ray Drum of Lancaster, Pa. The bridegroom's parents are Gretchen C. Scott of Chelsea and Paul M. Althouse of Ypsilanti.

Jessica Cortland Drum, of Carlisle, Pa., was the maid of honor.

Brenda K. Bollinger of Allston, Mass., Kirstin A. Jackson of Miami, Fla., Jennifer Matts, of Groton, Conn., and Hilary N. Stone, of Falls Church, Va., all friends of the bride, were bridesmaids.

The bridesmaids wore royal blue taffeta gowns which were just below ballerina length and had rounded necklines, puff cap sleeves and bows below V-cut backs.

Julie Bream of Jacksonville, Fla., the bride's cousin, was the flower girl. Douglas G. Scott of Chelsea, the bridegroom's stepfather, was the best man.

Ushers were Trevor Drum of Lancaster, Pa., Jack MacMillan, 1st Lt. USMC of Hickory, N. C., Bob Matts, Lt. USN, of Groton, Conn., Blake Ratcliff, 1st Lt. USMC, of Quantico, Va., friends of the bridegroom; and the bride's brother, Trevor Drum of Lancaster, Pa.

Swordsmen in the Arch of Swords

were Jack MacMillan, 1st Lt. USMC, David English, 1st Lt. USMC, Bob Matts, Lt. USN, and Blake Ratcliff, 1st Lt. USMC.

A reception was held at the Officer's Club in the Carlisle Barracks in Carlisle, Pa. The couple honeymooned briefly in Bethany Beach, Del. They plan a longer honeymoon in Key West, Fla., for October. They will be residing on the Patuxent River Naval Air Station in Lexington Park, Md.

## Breathers Club Meeting Saturday At Chelsea Hospital

Madonna Bury, assistant director of volunteers at Chelsea Community Hospital and manager of the hospital gift shop, Arbor Nook, will speak to the September meeting of the Chelsea Breathers Club. She will discuss the hospital's volunteer program and gift shop.

The group will meet from 11 a.m. to 1 p.m. on Saturday, Sept. 17 in Dining Rooms A and B at Chelsea Community Hospital.

The Breathers Club is a free social and educational organization for persons of all ages who have difficulty breathing because of chronic lung disease. There is no need to pre-register and family members are encouraged to attend.

For more information, please call the American Lung Association of Michigan at (313) 995-1030.

## MARGIE'S UPHOLSTERY

FREE ESTIMATES  
• Large Selection of Materials  
• Upholstery Supplies  
• Repair Service  
Pick-Up and Delivery Available

MARJORIE SMITH

Ph. 1 (517) 536-4230

Call Collect between 8 a.m.-6 p.m. Monday thru Saturday  
6245 Brooklyn Rd., Napoleon



65th WEDDING ANNIVERSARY: Roy and Clara Kalmbach of Chelsea will celebrate their 65th wedding anniversary on Sept. 15. The couple was married on Sept. 15, 1923 at the old First Methodist church parsonage on Park St. Their attendants were the late Alice and Harry Knickerbocker. They have a son, Paul, and daughter-in-law, Ellen; four grandchildren, Jane Marston, Jim Kalmbach, Ann Abdon and Mary Case; and five great-grandchildren, Bill Rickerman, Jonie Kalmbach, Jason Kalmbach, Amber Case and Amy Jo Case. Mr. Kalmbach has farmed all his life and Mrs. Kalmbach is a homemaker. Both belong to the Farm Bureau, the Grange and the First Methodist church of Chelsea.

Over 2,500 Selections of Wallpaper

**KAY'S WALLPAPER & PAINT**

Special Discounts Available

**DECORATING CONSULTING**

**WALLPAPER HANGING - PAINTING**

CALL

**Kay Coomes (313) 475-1082**

**At Gemini . . .**

*We don't believe in a second chance to make that first impression.*

Our trained stylists roll out the red carpet to make sure you enjoy your visit to our salon. They keep you up to date with the latest new looks that will look great on you.

**NOW FIVE FULL-TIME STYLISTS TO SERVE YOU**

**PAUL MITCHELL**

**MATRIX**

**REDKEN**

**NEXXUS**

MON. 8-7  
TUES.-THURS. 8-8  
FRI. 8-6  
SAT. 8-5

Directional Perms  
\*  
Frosts  
\*  
Minking  
\*  
Hi-lites  
\*  
Men's Cuts  
\*  
Ear Piercing  
\*  
Children's Cuts

**WALK-INS WELCOME**

**Gemini Family Hair Care**

107 W. Middle St., Chelsea  
(313) 475-7006

**FALL SALE**

**BEAUTIFUL WINDOWS BEGIN AT KENNEDY-BELL**

At Kennedy-Bell Draperies We Specialize In Creating And Custom Designing Draperies For Your Rooms Alone. We Have Everything For Your Windows—From The Finest Materials In All Decorator Colors To Mini-Blinds and Pleated Shades.

FREE HOME DECORATING SERVICE CALL FOR AN APPOINTMENT

**KENNEDY-BELL VOGEL DRAPERIES AND BATH SHOP**

"A Name Synonymous With Quality" Since 1926

Mon.-Fri. 9:30-5:30  
Saturdays 9:30-1:00  
(313) 475-7707

VISA MasterCard

105 W. Michigan Ave. Downtown Jackson

**SHARE THE EXCITEMENT!**

**We're Having a Year-Long Musical Celebration!**

**Opening Night Sat., Sept. 24**  
8:30 p.m., Michigan Theater

EVERYONE, not just classical music lovers, will enjoy Beethoven's spectacular Choral Symphony performed live in all its glory.

Beethoven: Symphony No. 9  
Conductor: Carl St. Clair, Music Director

Kay Griffel, Soprano  
Wendy Bloom, Mezzo Soprano  
George Shuley, Tenor  
Leslie Guinn, Baritone  
Symphony Chorus  
Laura Rosenberg, Director  
\*Featuring members of the University Choral Union

Call 994-4801 for ticket information

Tickets: \$12 and \$8, special discounts for seniors, students, children

Sponsored by a generous gift from BNR a subsidiary of Northern Telecom

**Carl St. Clair, Music Director**

**ANN ARBOR SYMPHONY ORCHESTRA**  
1928-1988

**Get Real!**

Meet Jessie...  
Cosmetologist.  
With her busy schedule the last time she dated a man with a cleft in his chin was when she stayed up late watching old Kirk Douglas movies. So how does she find time to stay in shape? Realistically, **THE EASY TONE WAY.**

by using a combination of 6 different toning tables, focusing on various parts of the body, you can lose inches and tone your body through Easy Tone exercise, the effective alternative to sweat and strain. Call for your free demonstration today!

**"A Slimmer You for Summer"**

Toning Tables, 12 sessions . . . . . \$50  
Tanning Bed, 10 sessions . . . . . \$40

**Exercise and Tan in Air-Conditioned Comfort!**

**Easy TONE**  
BODY SYSTEMS

7215 Jackson Road  
Ann Arbor, MI 48103  
313-995-3910

Open 6 Days a week

©1987, Easy Tone Body Systems Inc.

**When Other Methods Have Failed.**

**CRUSH Your Smoking Habit**

**With SMOKELESS®**

The SMOKELESS® System works because it addresses all the physical, psychological and behavioral aspects of smoking. Our professionals teach you proven techniques which enable you to quit smoking IN 5 DAYS -- while curbing withdrawal discomfort and controlling your weight. Best of all, with SMOKELESS® you quit for good.

The SMOKELESS® System is highly regarded by national health organizations and is cited by the 1983 Surgeon General's Report as being "particularly successful." It is offered to the public exclusively through selected medical institutions.

Come to one of our FREE Introductory Meetings, and bring your cigarettes. You have nothing to lose but your habit.

**FREE INTRODUCTORY MEETING**

**Monday, September 19, 7:00-8:00 p.m.**

**Classes Monday through Thursday September 26-29, 7:00 p.m.-8:30 p.m.**

**Chelsea Community Hospital Conference Room A**

Registration is required by calling 313/475-3935.

**SMOKELESS®**  
The Stop Smoking Program That Works!



# INQUIRY

By Will Connelly

**"Working Hard  
To Keep It Simple"**

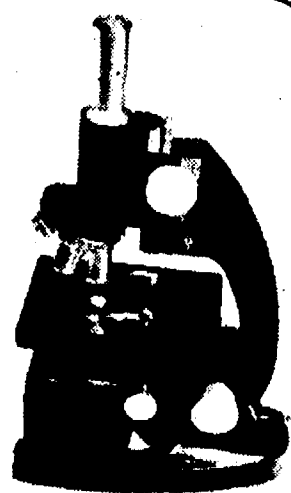

Out on Sibley Rd., the men and women of Dana make thousands of precision-engineered products called *power take-offs* or PTO's. As you no doubt know, these are auxiliary transmissions which are coupled to the power trains of trucks. When tools are then linked to the PTO's they can perform a remarkable variety of tasks. This hard labor is done on the spot, anywhere, anytime.

At the scene of a fire, it is a PTO that makes it possible to *pump and propel* thousands of gallons of water per minute into a burning building.

Again, it is the *lifting power* of a PTO that can hoist an aerial ladder 100 feet up a wall so that city firemen can save trapped people from certain death.

Uptown the crew of a truck from the utility company is using a post-hole digger, connected to their truck by a PTO, to *bore* deep and straight into the ground. Minutes later a PTO will help the crew *lift and lower* a huge utility pole into the cavity. *Down the street a wrecker with a PTO-driven winch* pulls a vehicle free that has become mired in the mud.

Across the nation and around the world, aided by PTO's, people are using the superhuman, super horsepower of truck engines to perform labors that would defeat legions of men and animals. Imagine a team of Budweiser draft horses, four abreast and 18 deep, straining to move a massive load while alongside a truck engine rated at 72 h.p. is moving an identical load with the touch of a PTO lever.

The drive-train of an automobile, truck or tractor is designed only to move the vehicle forward or backward. When a PTO with its system of gears and drive shaft is coupled to this same engine, the available energy becomes multidirectional. All or part of the automotive power can instantly be used for movement up, down, sideways or at angles. Tools may be attached to the PTO to pump, pull, push, lift, dig, grade, blow, scrape, shred, saw, cut or generate electricity.

Men and women of our village made their first PTO's as employees of the power take-off division of Chelsea's Central Fibre Products Co. This firm, famous for its clock tower, was purchased by Chelsea Products in 1945 and then sold in 1958 to Dana Corp. The new subsidiary of Dana continued under the same Chelsea management.

When the Sibley Rd. plant was completed in 1967, the manufacture of Spicer Power Take-Offs was moved to Chelsea.

The last addition to the Sibley Rd. plant was in 1974 bringing the square footage to 191,612 square feet—almost 4½ acres under one roof. At that time Chelsea Dana had one major domestic competitor. Today it has 32 competitors and 31 of these are foreign concerns. How has all this competition affected the enterprise?

*Chelsea Dana remains the world's largest maker of power take-offs with four times the production of its nearest competitor.*

With world headquarters in nearby Toledo, Dana Corp. is 107th on the *Fortune* list of America's 500 leading industrial companies. It ranks fourth in the *Fortune* Motor Vehicle and Parts category, just below the automotive Big Three.

Dana Corp. has something like \$3 billion in factories, machines, materials, inventories and investments. But if you talk to any of its leaders, such as Thomas "Hoot" Huettnerman, plant manager at Chelsea, they will tell you that money, factories and machines are great but "Our greatest asset is our people."

In a brochure addressed to their family of employees, the company talks earnestly about Dana's philosophy and policies. Here are excerpts, some with my italics:

- We are dedicated to the belief that our people are our most important asset. Wherever possible, we encourage all Dana people within the entire world organization to become shareholders, or by some other means, own a part of their company.
- We believe people respond to recognition, freedom to participate, and the opportunity to develop.
- We believe that people should be involved in setting their own goals and judging their own performance. The people who know best how the job should be done are *the ones who are doing it*.
- We believe Dana people should strive for total quality in all tasks they perform.
- We endorse productivity plans which allow people to share in the rewards of productivity gains.
- We believe in *promoting from within*. Dana people interested in other positions are encouraged to discuss job opportunities with their supervisor.
- We believe in providing programs to support the Dana Style. We encourage professional and personal development of all Dana people.

The Dana Style has nothing to do with fashion. It is the lifestyle of career people working as a team in an atmosphere of personal initiative. Together they create the right climate for productivity and growth. They firmly discourage conformity and centralization, and they believe in a minimum number of management levels. (There are only five levels *world-wide*.) For the same reasons, they approve the policy which holds that responsibility should be pressed as deep into the organization as possible.

They are also convinced that results are best obtained through task forces rather than permanent staff functions. As soon as a task force has done its job, it is disbanded before it has a chance to take bureaucratic root. In all company affairs there is the constant urge to *keep it simple*.

The company has programs to communicate regularly with shareholders, customers, Dana people, the general public and the financial community. The corporation feels strongly that it is the responsibility of all managers to keep people informed about the performance and plans of their operation. They mean it when they say, "We have no secrets at Dana."

In the ever-renewable quest for productivity, Chelsea Dana has an E.I.M. suggestion program (Excellence in Manufacturing), where an individual or a team can make suggestions at any time. The people are provided with a suggestion form which begins, "What condition do you want to improve, and why do you want to improve it?" Suggestions may be concerned with the work environment, safety, efficiency of operation, product quality or inter-relationships. All suggestions are given prompt attention and the results are reported back to the originators. As benefits are realized, innovators share in the benefits.

This kind of thinking has traditionally made sense with Dana. It was decades ago that Charlie Dana declared, "The one thing really worthwhile about an organization is its men and women. No one knows better than I the value of advice directly from the workman."

A recent innovation, now undergoing trials at the company, is the *Manufacturing Cell*, introduced as a successor to assembly line production. It has taken the best part of a century to realize that using a human being to perform one simple task such as tightening a bolt is to deny the intelligence and humanity of the person on the job. Such tasks are being taken over by robots.

Now on Sibley Rd., and elsewhere in American industry, the dawn is breaking on the day of the Cell. Instead of having eight different people performing eight separate functions to produce one PTO part, the total task is being given to one individual. *One person* (whom we'll call Pat) performs all six functions in the production of splined-output shaft. Pat's production in the Cell begins with an automatic screw machine, goes through four more processes, and ends with an internal shaper. Surrounded by this equipment in his or her cell, Pat is solely responsible for the production and inspection of that shaft.

The result is higher productivity, lower unit cost, personal accountability and entrepreneurial pride.

Dana people are aware of goals that are tantalizingly beyond reach. Zero set-up time. Zero waste. Zero scrap. Zero tolerance. Zero down-time. Okay. Maybe they are impossible but a guy or a gal can *try*. Dana Style.

P.S. The time has come when I must regretfully forego biweekly publication of this column in favor of less frequent contribution, but I'm *not* quitting. I need time to catch up on other commitments long overdue.



DANA MANUFACTURING CELL where one worker produces PTO parts aided by six different machine tools. Thomas Huettnerman (white shirt) Chelsea plant manager, converses with operator.



JERRY LUTZ PAUSED TO CHAT with Washtenaw County Sheriff Ron Schebil, his daughter, Kristyn, and Cynthia Hudgins from the office of Congressman Carl Pursell, during the Republican Picnic held at the home of state representative Margaret O'Connor and her husband, Dr. Gerald O'Connor, Sunday, Sept. 11. Jointly sponsored by the Washtenaw County Republican Committee and Republican candidates and office holders, the picnic proved a popular social gathering, in addition to providing political veterans and hopefuls an opportunity to exchange ideas. Host couples included county commissioners Ellis Pratt, Marty Straub and Roy Smith, and their wives. Pursell donated the hot dogs and pop, and a lengthy list of volunteers helped grill the hot dogs. Sheriff Schebil was one of the grill workers, and Cynthia was buzzing around all afternoon, doing one helpful task after another. Jerry Lutz explained he was just enjoying the occasion.



MICHAEL D. DAVIS

## Manchester Man Completes Army Basic Training

Army Private Michael D. Davis, son of Gary L. Davis of 11444 E. Austin, Manchester, has completed basic training at Fort Leonard Wood, Mo.

During the training, students received instruction in drill and ceremonies, weapons, map reading, tactics, military courtesy, military justice, first aid, and Army history and traditions.

He is a 1985 graduate of Manchester High School.

**American Heart's  
Food Festival**

**September 11-17.  
It's a week that could  
change your life**

**American Heart  
Association**

## ARNET'S

CEMETERY MONUMENTS  
ARE OUR PROFESSION  
... NOT A SIDE LINE

Oldest and Largest in This County  
4495 Jackson Road, Ann Arbor, Mich.

If you would like to join our sales staff, call Bon Sieg, Sales, 665-3658

Subscribe to The Chelsea Standard!

Your local connection

**J & M OIL CO.**

Serving Farm - Home - Industry

PROMPT, DEPENDABLE SERVICE

Quality Unocal "76" Products

CALL US TODAY - 475-8042

107 Hayes St.

Chelsea

• Gasoline • Diesel • Heating Oil • Kerosene • Lubricants



Cole-Burghardt funeral services are remembered with deep appreciation by many village families whose roots, like ours, extend back to the nineteenth century in Chelsea.

Every funeral is a milestone in personal and family history that links the past with the future.

A Cole-Burghardt service today combines the solace of tradition with every modern comfort and assistance for the families who seek our help.

## COLE-BURGHARDT FUNERAL CHAPEL

Your Chelsea Funeral Home with the  
"HOME" Like Atmosphere

214 EAST MIDDLE ST.

PHONE: 475-1551



## Get everything you've earned in life

Introducing the Charter Club for people 55 and over

If you're 55 or over and keep \$3,000 or more in Time Deposits with us, you're entitled to a free Great Lakes Bancorp Charter Club membership. You'll receive a whole package of special privileges including a membership card to identify you at teller windows as a valued customer. It will also operate 24-hour bank machines nationwide.

You'll get interest-bearing checking with no minimum balance. Free personalized checks. Free direct deposit of your social security check. Free photocopies of business papers. And a Priority Card for fast, personal, priority service.

If you keep more than \$25,000 with us, you'll also get free money orders and travelers' checks, no-fee overdraft protection, free bond coupon processing, a subscription to *Great Lakes Quarterly* magazine and discounts at most Bill Knapp's restaurants in Michigan.

Call 800-342-5453 for your free Charter Club brochure and application. You've earned it.

**GREAT LAKES  
BANCORP**  
A Federal Savings Bank  
Your Partner in Life

FOR MORE INFORMATION, CALL 800-342-5453 Chelsea: 1135 S. Main (near Ann Arbor Rd.)\*\* 475-1541  
Ann Arbor: 401 E. Liberty St. (at Division)\*\* 769-8300 • 2400 Huron Pkwy. (at Platt)\*\* 973-7811  
2701 Plymouth Rd. (at Nixon)\*\* 769-7818 • 125 Briarwood Circle (at the Mall)\*\* 769-7616  
1900 Pauline Blvd. (at Stadium)\*\* 769-8386 Dexter: 8081 Main St. (at Broad) 426-3913

\*G.L. 24 Center for convenient 24-hour banking • Saturday drive-up service, 9 a.m. - noon • Full-service Saturday lobby hours

Equal  
Opportunity  
Lender



# COMMUNITY CALENDAR

## Monday—

Chelsea Area Historical Society at the Crippen House, Monday, Sept. 12, at 7:30 p.m., for a regular business meeting.

Lima Township Board meets the first Monday of each month at 8 p.m., Lima Township Hall. advx14tf

Chelsea Recreation Council 7:30 p.m., fourth Monday of the month, Village Council chambers. 35tf

Chelsea Kiwanis Club meets every Monday, 6:30 p.m. at Chelsea Community Hospital.

Chelsea School Board meets the first and third Mondays of each month, 8 p.m., in the Board Room.

Chelsea Lioness, second Monday of each month at the Meeting Room in the Trustcorp Bank on M-52, Chelsea, at 7:30 p.m. Call 475-1791 for information.

Parents Anonymous Group, Chelsea, a self-help group for abusive or potentially abusive parents, Mondays, 7-9 p.m. Call 475-9176 for information.

Waterloo Area Historical Society Board of Directors meets the third Monday of each month 7:30 p.m., at Waterloo Farm Museum. For more information call Nancy Kaufman, 475-3692.

VFW Ladies Auxiliary, second Monday of each month, 7:30 p.m. at 105 N. Main St., Chelsea.

## Tuesday—

Sylvan Township Board regular meetings, first Tuesday of each month, 7 p.m. Sylvan Township Hall, 112 W. Middle St. advtf

American Business Women's Association 6:30 p.m. at the Chelsea Hospital fourth Tuesday of each month. Call 475-1707 for information.

Olive Lodge 156 F&AM, Chelsea. Regular meeting, first Tuesday of each month.

Lima Township Planning Commission, third Tuesday of each month, 8 p.m., Lima Township Hall. advx30tf

Chelsea Village Council, first and third Tuesdays of each month, 7:30 p.m. advtf

Lions Club, first and third Tuesday of every month, 6:45 p.m., at Chelsea Community Hospital. Ph. 475-7324 or write P.O. Box 121, Chelsea.

Chelsea Rod and Gun Club regular meeting, second Tuesday of each month at the clubhouse, Lingane Rd. 49tf

Chelsea Rebekah Lodge No. 130 meets the first and third Tuesday of each month, at 7:30 p.m.

Chelsea Communications Club, fourth Tuesday of each month, 8 p.m., Chelsea Lanes basement meeting room.

Rotary Club, Tuesday noon, Woodlands Room, Chelsea Community Hospital.

Chelsea Chamber of Commerce Board of Directors meetings, second Tuesday, each month, noon, Chelsea Community Hospital, private dining room.

Downtown Development Authority, third Tuesday of each month, 8 a.m., in the Village Council Chambers. 7tf

Huron Oaks, Parent Support Group, based on the steps of Al Anon, for parents with chemically dependent adolescents whether or not they are in treatment; 8-9 p.m. Tuesday, cafeteria of Huron Oaks Chemical Dependency Treatment Facility, 5301 E. Huron River Dr. (in the same complex as St. Joseph Mercy Hospital). For more information, call Kathy Bishop, 572-4302.

Rogers Corners Extension Group, Tuesday, Sept. 20, 8 p.m., at the home of Mrs. Raymond Manzel, 149 Clairdale, Chelsea. Revealing of secret pals will be held.

## Wednesday—

Friends of McKune Memorial Library meet the first Wednesday of every month, 7:30 p.m., at McKune Library. New members welcome.

VFW Post 4076 meeting second Wednesday of month, 7:30 p.m. VFW Hall, 105 N. Main.

Chelsea Athletic Boosters, third Wednesday of each month in the teachers lounge at Chelsea High school, 7 p.m. Everyone is welcome.

OES meets first Wednesday of the month at the Masonic Temple, 113 W. Middle St., 7:30 p.m.

Toastmasters International, each Wednesday at 12 noon in Woodlands Room at Chelsea Community Hospital. For information call Martha Schultz, 475-7505, or Diana Newman, 475-2156 or 475-8671.

OES Past Matrons dinner and meeting at Senior Citizens Site, North school, second Wednesday every month at 11:45 a.m. Reservation by Monday, preceding meeting. Ph. 475-1779 or 475-1141. 8tf

Fraternal Order of Eagles, Ladies Auxiliary No. 2154 meet second, fourth Wednesday of each month, 7 p.m., 7530 Jackson Rd.

Chelsea Garden Club, meetings every fourth Wednesday of each month, 10 a.m. to 12 noon. Call Doris, 475-7107.

## Thursday—

Chelsea Rod and Gun Club Auxiliary regular meeting, second Thursday of each month, 7:30, clubhouse, Lingane Rd.

Chelsea Area Players Board meeting second Thursday of each month, 7:30 p.m., at Citizens Trust meeting room. For more information call 475-2629.

American Legion Post No. 31. General meeting the first Thursday of each month at the post home, Cavanaugh Lake.

New Beginning, Grief Group first and third Thursday each month, 7:30-9 p.m., Family Practice Center, 775 S. Main St., Chelsea.

Knights of Columbus Women's Auxiliary, second Thursday of each month, 8 p.m. at K. of C. Hall, 20750 Old US-12.

Substance Abuse Lecture Series: Meetings: 7:15 p.m. every Thursday; Chelsea Community Hospital, Dining Room. Series is open to the public to provide awareness and education regarding various aspects of alcoholism or other chemical dependence abuse.

Chelsea High School P. T. T. (Parents Teachers Together) third Thursday of every month in Board of Education Room.

## Friday—

Senior Citizens meet third Friday of every month for pot-luck dinner, games and cards, 6 p.m. at Senior Citizen Activities Center at North School.

## Misc. Notices—

Parent to Parent Program: in home, friendly, visiting support system for families with children. Call 475-3305.

Parents Without Partners, support group for single parents. Youth activities, social events, discussion groups. For membership information, call recording at 973-1933.

Home Meals Service, Chelsea. Meals served daily to elderly or disabled. Cost per meal, \$2.25 for those able to pay. Interested parties call Ann Feeney, 475-1493, or Mary Erskine, 475-2821.

Chelsea Social Service, 475-1581, 2nd floor of Village Offices. Thursdays, 10 to 4, or if an emergency need at other times, call Linda at 475-7405 or Jackie at 475-1925.

Sexual assault counseling for victim, family, friend. Assault Crisis Center, 40009 Washtenaw, Ann Arbor, 994-1616, no charge.

FIA Community Center, open Mon.-Fri. for free services: food, clothing and financial assistance.

Alcoholics Anonymous group, every Tuesday, 12 noon, 2nd floor, 104 E. Middle St., Chelsea. A. A. Alonon meets every Saturday at 7 p.m., 2nd floor, 104 E. Middle St., Chelsea.

### GIVE THE TIME OF YOUR LIFE.

Be a volunteer.

## VFW Ladies Auxiliary Notes

The regular monthly meeting of the Ladies Auxiliary Veterans of Foreign Wars was held Monday, Sept. 12, with nine members in attendance.

A report of the hospital party held on Aug. 30, at the Ann Arbor VA Hospital was given by the chairman, Lucy Platt. She stated more patients were present as it was early in the week and patients had not gone home on week-end passes. She also reported volunteers are needed at the hospital, read a list of items patients are in need of, spoke on the yearly Wheel-Chair Olympics and the re-evaluations of items groups or individuals might donate. She also reported a party is being planned for veteran patients at the Ypsilanti State Hospital during the last week of September, more information later. She reported having attended a workshop at the VA Hospital on Sept. 10.

Americanism chairman Eulahlee Packard reported a flag was given to the Chelsea fair board for the office, a desk flag was given to the Secretary of State's local office; also a fringed flag was presented to the Police office area at the Ann Arbor VA Hospital.

Two dollars per-member was allotted to the Department of Michigan as the group's cancer quota. Fifty cancer pins are being ordered for resale at \$1 each, 30 have been obtained and sold. This is done each year with a newly designed pin. This money is sent to cancer aid and research through the Department of Michigan.

The auxiliary charter was draped for the next 30 days in memory of Past Department President Bethel Eddy who died on Aug. 7. A planning meeting will be held on Sept. 26, at 7 p.m. in the VFW Hall. Rules for the Rehabilitation program will also be reviewed and revised. All members are welcome and all officers and chairman are urged to attend.

The auxiliary is planning a bazaar and bake sale for Dec. 2, to be headed by Lois Speer, assisted by Eleanor Farley as contact person.

The sixth district will convene Sunday, Sept. 18, at the Mason Post Home. School of instruction will begin at 11 a.m. Several auxiliary and post members plan to attend.

The Department of Michigan will be holding the 60th annual Pow-Wow "School Days" dinner Saturday, Oct. 1, at Boyne Mountain. The Pow-wow or fall conference begins Sept. 29 and continues through Oct. 2. At this time, national council member Lorraine Stewart will be making her official visit at the Fall Conference, to the Department of Michigan. Alice Fisher, District 4 president, will accompany her.

Auxiliary newsletter chairman Eulahlee Packard requests items for the newsletter be turned in before the first of every month and urges members to place articles in the newsletters.

The next auxiliary meeting on Oct. 10 will be inspection meeting. The Sixth District president, Carolyn Smith, will be present as inspecting officer. All chairmen with notebooks are requested to be present at 7 p.m.

High-speed swimmer: You might guess the fastest fish in the water is the shark... but you would be all wet. According to Ranger Rick magazine, researchers believe the sailfish is the fastest fish in the water. The sailfish can swim up to 68 miles per hour. That's about as fast as a cheetah can run, and the cheetah is the fastest runner on earth.



BOY SCOUT JIM BENNETT hands his Webelos hat down to his brother, Andy, who hands his Wolf hat down to his brother, Davy. North School Pack 435 will have their first pack meeting next Thursday, Sept. 15 at 7 p.m. at North school. It will be a bicycle rodeo. Any boy in the second through fifth grades interested in joining may sign up then or call Lisa Bertke at 475-7988. First grade boys may sign up for Tiger Cubs in the same way.

## PARISHO & COMPANY

Professional Corporation  
**JAMES (JAY) W. PARISHO, C.P.A.**  
CERTIFIED PUBLIC ACCOUNTANT

Two locations to serve you:  
1905 Pauline Boulevard, Suite 5 Ann Arbor, Michigan 48103-5001 313/995/5656  
107 1/2 South Main, P.O. Box 251 Chelsea, Michigan 48118 313/475-9640  
WE SERVICE: Personal — Corporate — Partnership — Farms  
ACCOUNTING — TAX PREPARATION & CONSULTING — FINANCIAL PLANNING  
Appointments available Monday through Saturday

## Congratulations!

Larry & Nadine Koch

on your  
25th Anniversary  
September 14th

Much love, always  
Mother, Dad,  
Your children and grandchildren



Does this  
Road Commission  
Worker  
look familiar  
?

ANSWER:  
**EARL**  
Wish him a  
happy 40th  
on September 18th  
love:  
Mom, Nancy  
Chris and Tracy

**Land Sakes Alive**  
**JOSH**  
IS  
**5**  
September 18, 1988  
**HAPPY BIRTHDAY**  
We Love You!  
Pappy Joe  
Grammy  
Mom

**INQUIRY**

This is the date  
And here's the scene:

Who's  
10 x 8  
on  
9/14  
?

**DON'T MISS IT!!**

**FREE ADMISSION**  
(\$2 parking)

The **BIGGEST HERITAGE FESTIVAL YET!**  
HERITAGE PARK, JUST NORTH OF ADRIAN ON M-52

**Saturday & Sunday**  
**September 17 & 18**  
Noon until 8 p.m.

**KICK-OFF PARADE ON SATURDAY MORNING**  
ENTERTAINMENT—MUSIC—ETHNIC FOOD—ANTIQUE TRACTOR & FARM EQUIPMENT  
WORKING DISPLAYS—STEAM TRAIN—ANTIQUE CARS  
4TH TEXAS VOLUNTEER INFANTRY REGIMENT—CIVIL WAR  
ENCAMPMENT WITH SKIRMISHES & COMPETITION

Hundreds of Booths & Displays For camping information call (517) 265-5864 after 3:30 p.m. Heritage Festival Office: (517) 263-2161

### SUBSCRIPTION ORDER FORM

for

## The Chelsea Standard

BY MAIL DELIVERY elsewhere in

In Michigan ..... \$12.50 United States..... \$15.50

Name \_\_\_\_\_

Address \_\_\_\_\_

City \_\_\_\_\_ State \_\_\_\_\_ Zip \_\_\_\_\_

If you are not presently a subscriber, receiving your Standard by mail, clip and send with payment in advance to

**THE CHELSEA STANDARD, 300 N. MAIN, CHELSEA 48118**

**Happy Birthday Anna!**

September 15, 1984

Love,  
Mom,  
Dad,  
Emily and Joe



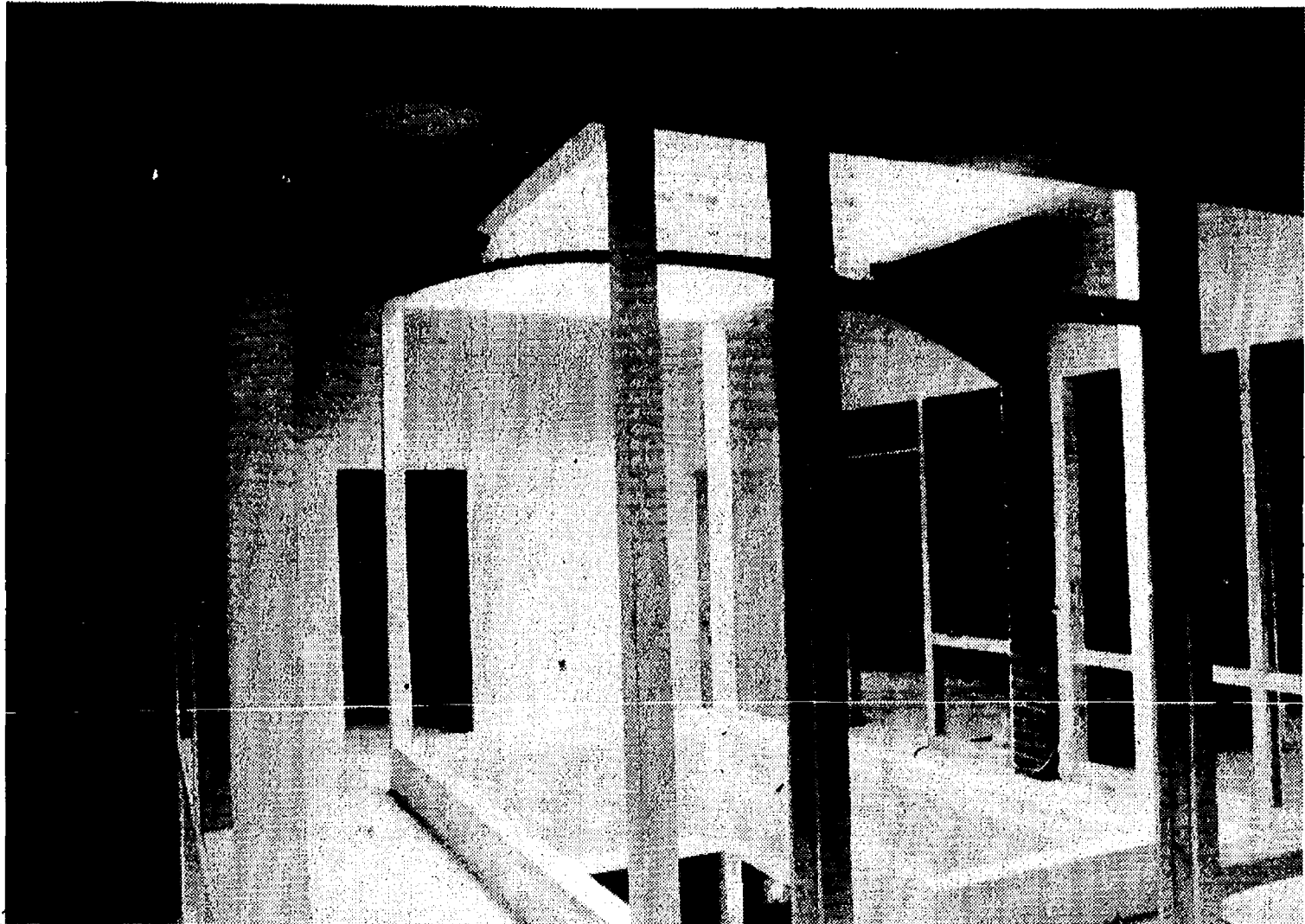

VISITORS to the renovated Sylvan Hotel building will have a hard time believing the building was once burned out and boarded up. The original brick walls have been kept but just about everything else has been changed. A

central stairwell is lighted, in part, by a big skylight. Rental space will be available on three floors. An elevator has been added on the north side.

## Local Youths Win Awards at State 4-H Horse Show

Several Washtenaw county 4-H'ers received awards at the 1988 Michigan 4-H Horse Show held Aug. 16, at Michigan State University.

Vanessa Cline of Ann Arbor, in the Registered Quarter Horse Section, earned the Grand Champion award in both Champion Fitting & Showing and Champion Pleasure classes. She also was awarded two Gold Medals in Fitting & Showing and Western Pleasure. Vanessa also took a Bronze in Working Hunter and a 6th place in Stock Seat Equitation.

Amy Gillen of Manchester, in the Hunter Seat Division was awarded Reserve Champion in the Champion Equitation class. She earned three Gold Medals in Dressage Training Level Test 2, Working Hunter and Hunter Seat Equitation. Amy also received two Silver Medals in Suitable To Become A Dressage Horse and Dressage Seat Equitation.

Tara Yarger of Saline, in the Ponies Thru 56 Inch section, earned Reserve Champion in the Champion Fitting & Showing class. She also received a Gold Medal for Fitting & Showing and a Silver for Stock Seat Equitation. Tara also took 4th places in Western Pleasure, Western & English Riding and Bareback Equitation.

Leslie Veenstra of South Lyon, in

Registered Color Breeds Section, was awarded Reserve Champion in the Champion Pleasure class. She also received two Gold Medals in Western Pleasure and Working Hunter. Leslie also took 6th place in both the Hunter Seat Equitation and Stock Seat Equitation classes.

Heather Armstrong of Plymouth, in the Ponies Thru 56 Inches Section, earned a Gold Medal in Bareback Equitation and a Bronze in Western & English Riding. Heather also placed 7th in both Western Pleasure and Fitting & Showmanship and 5th in Stock Seat Equitation.

Jocelyn Cooch of Ann Arbor, in the Hunter Seat Division, was awarded two Silver Medals in Hunter Seat Equitation and Working Hunter Over Fence. In Trail Class, she also received a Silver for Dressage First Level Test 2. Jocelyn also placed 6th in Hunter Seat Over Fence class in the Hunter Seat Division.

Colleen Ennis of Dexter, in the Hunter Seat Division, earned a Silver Medal in Hunter Seat Over Fence and a Bronze in Hunter Seat Equitation. Colleen also took 6th place in Fitting & Showing.

Ellen Fischer of Dexter, in Trail Class, earned a Bronze Medal for Dressage Training Level Test 3.

Ellen, in the Hunter Seat Division, placed 5th in Working Hunter class.

Thelma Haser of Whitmore Lake, in Grade Horses Section, was awarded a Silver for Hunter Seat Equitation, a Bronze Medal for Bareback Equitation and placed 4th in Western Pleasure and 6th in Stock Seat Equitation.

Michelle Kibbie of Dexter, in Registered Quarter Horse section, placed 5th in Hunter Seat Equitation class.

Kelly Lucas of Grass Lake, in the Hunter Seat Division section, placed 4th in Fitting & Showmanship.

Kristin Rydell of Ann Arbor, in the Trail Class, was awarded a Gold Medal for Trail-Horse class. Kristen also placed 5th in both Bareback Equitation and Hunter Seat Equitation classes in the Registered Quarter Horse section.

Julie Savery of Dexter, in the Registered Quarter Horse section, placed 5th in Western Pleasure and 7th in Fitting & Showing.

Rebecca Scherdt of Manchester, in Gymkhana-Horses & Ponies, earned two Silver Medals in Fitting & Showing and Stock Seat Equitation and a Bronze for Bareback Equitation. Rebecca also placed 4th in Key Hole-Horses and 5th in Flag Race.

Denise Steele of South Lyon, in the Registered Except Quarter & Color Section placed 5th for Saddle Seat Equitation and 7th for English Pleasure.

Jennifer Van Del of Saline, in Registered Except Quarter & Color Section earned a Gold Medal in Fitting & Showing English, A Silver for Saddle Seat Equitation and a Bronze in English Pleasure.

Shannon Verbal of Whitmore Lake, in Registered Except Quarter & Color section, was awarded the Gold Medal for Stock Seat Equitation. Shannon also received four Bronze Medals for Hunter Seat Equitation, Working Hunter, Western Pleasure, and Bareback Equitation.

Dexter's Nikki Stamm of Whitmore Lake, in Trail Class, earned a Silver Medal for Dressage Training Level Test 3. Nikki in Hunter Seat Division, earned a Silver Medal for Working Hunter over Fence, and two 5th places for Hunter Seat Over Fence and Dressage Seat Equitation.

According to John Evert, Washtenaw county 4-H youth agent, purpose of the annual event is to give 4-H horse project members an opportunity to evaluate their horsemanship skills by competing against other youths from across the state with similar interests.

This year's event included 485 4-H members ranging in classes from Western and English rising and

The first state law authorizing the 10-hour day for all workers was passed in 1847 in New Hampshire, according to the U. S. Labor Department. The committee that studied the issue concluded that with a shorter work day, "employers would realize a greater profit, even in less time, from labours more vigorous and able to work, from having had suitable time to rest; while operatives would be allowed that time for intellectual and moral culture, which duty to themselves and others most imperatively demand."

## Letters to the Editor

To the Editor,

Reading the Chelsea paper on Wednesday, I read something that I thought could not be—another office building, housing. I thought the sign on this site said future site of Chelsea Fitness Center. At least, that's how it has read for years. We have not even filled the projects around Chelsea to start more. What's wrong with the Fitness Center—it's a business, makes jobs and money, places for families to go and do things together, get in shape, for one.

This sign has been there years with no media attraction at all, but the first mention of offices, rental spaces, and stores it makes the front page. Why? Chelsea is a fine community, growing faster each day, which is fine, but a place for families to be together is fine too. That's what Chelsea is, one big family aren't we. Please look closely to the sign before you build your offices and stores there. Just think we might all benefit from a fitness center.

A. J. Hale, Jr.

Standard Want Ads  
Get Quick Results!

The Chelsea Standard, Wednesday, September 14, 1988

7

## Three Cassidy Lake Prisoners Walk Away on Same Day

Three Cassidy Lake Technical School inmates walked away from the facility in two separate incidents on Thursday, Sept. 8.

Gary McCuiston, 21, of Detroit, and Matthew Couper, 20, of Bay county, were reported missing at 11:18 a.m., according to Chelsea police reports.

McCuiston, described as white, 5' 11", 150 pounds, with brown hair and brown eyes, a mustache, and acne, was serving 1-4 years for felonious assault and two years for possession of firearms.

Couper, described as white, 5' 11",

145 pounds, with brown hair and blue eyes, was serving 4-10 years for larceny.

At 10:45 p.m., Thomas W. Beavers was reported missing from the prison.

Beavers, 28, of Livingston county, is described as white, 5' 3", 130 pounds, with brown hair, blue eyes, a tattoo on his left arm and a scar on his left cheek. He was serving up to 10 years on three counts of breaking and entering.

Twenty-two prisoners have escaped from Cassidy Lake and Camp Waterloo since May 1.



**Chelsea Hearing Aid Centre**  
**ANNOUNCES . . .**  
- NEW LOCATION -  
134 W. Middle Street  
Suite A 475-9109  
Middle Square  
in front of Chelsea Glass  
- NEW HOURS -  
Mon.-Fri., 9:30 to 3:00  
Sat. 8:30 to 12

**DISCOUNT PRICES**  
ON OVER 120,000 PARTS



**the Parts Peddler**  
AUTO SUPPLY STORES, INC.

**Auto Value**  
PARTS STORES

Auto Value Parts Stores are a group of independent parts stores bringing you lower-competitive pricing on name brand and private brand auto parts . . .

**DEXTER**  
426-4688  
2902 Baker Rd.

**CHELSEA**  
475-9106  
1414 S. Main St.

CHELSEA OPEN 7 DAYS A WEEK

# WASHTENAW CARPET

Visit us at  
**310 North Main St.**  
Suite 270 - clocktower entrance  
*You'll find plenty of parking north of the clocktower building!*

## Chelsea

**FRIDAY-SATURDAY 9 a.m.-5 p.m.**  
and by appointment

**475-7869 home Adam Hartman 475-3090 showroom**

## I've Got Your Carpet!

**Bring your fabric, color samples and floor plan to my showroom and we'll find the perfect carpet for you!**

**Choose from the names you know and trust:**  
Philadelphia • Aladdin • Galaxy • Mohawk  
Salem • World • Evans Black • DuPont • Stainmaster  
Mannington • Tarkett

**ORIENTAL RUGS • AREA CARPETS**

**WITH ANY CARPET**  
**FREE PAD**

Our regular "Stress" pad FREE with equal carpet purchase. Excluding remnants and carpets not requiring pad. OFFER EXPIRES 9/30/88

**• Satisfaction Guaranteed**

**• Free Estimates**

**• Professionally Installed**

ASK ABOUT OUR REBATE ON RUG, CARPET & FURNITURE CLEANING

COMMERCIAL
•
RESIDENTIAL

**Fall into the lawn equipment you've always wanted this fall. Don't spring for payments till next spring.**



NO PAYMENTS till April 1,  
NO INTEREST till March 1  
on John Deere  
riders and tractors

Come in today and buy the John Deere lawn tractor or rider you've been wanting — and let payments and interest wait (20% down payment required.)

Riding Mowers as low as **\$25** per month

Lawn Tractors as low as **\$69** per month

Lawn and Garden Tractors as low as **\$84<sup>25</sup>** per month

Bag a **FREE** bagger with purchase of any John Deere lawn mower until October 31, 1987.

Use your John Deere Credit Card



## HURON FARM SUPPLY

Phone 426-8847

8250 Dexter-Chelsea Rd. Dexter, Mich.

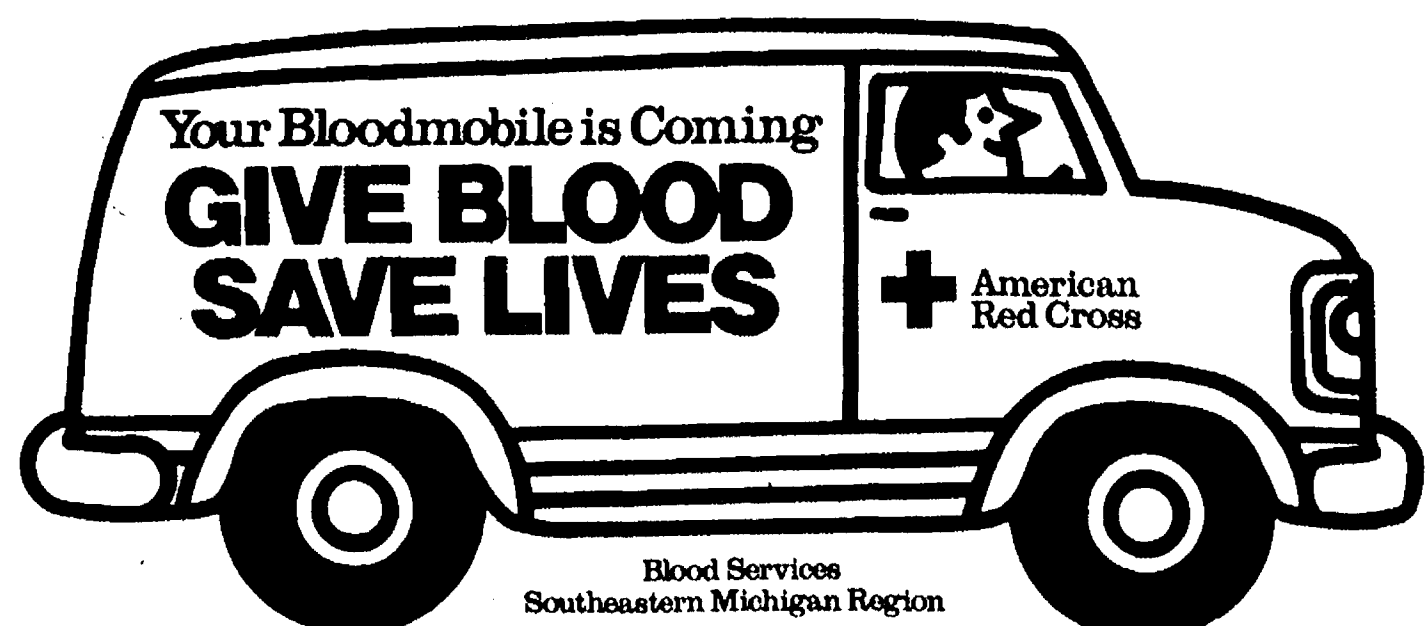

Blood Services  
Southeastern Michigan Region

**WEDNESDAY, SEPT. 21 - 9 a.m. to 7 p.m.**  
1515 S. MAIN ST. - OUR SAVIOR LUTHERAN CHURCH



## Cub Scout Round-Up Slated Sept. 14

Parents may register their Tiger Scouts (first graders) or Cub Scouts (second to fifth graders), at the Dexter Tiger and Cub Scout round-up at 7 p.m. on Sept. 14 at the Copeland elementary school gym, said Kathleen Nesbitt, cubmaster of Pack 477.

Space is still available in either of the two local packs, 448 and 477, which each have about 50 members. Tiger and Cub Scouts belong to both packs.

Activities planned for this year included a football game in October, a Blue and Gold Banquet in February, a Cub Mobile in August, and a Pinewood Derby, in addition to other events throughout the year.

Parents are also encouraged to volunteer, Nesbitt said. She added that anyone can get involved—it's not necessary to have children in the program.

For further information, call Kathleen Nesbitt (Pack 477) at 665-7718, or Dave Kluck (Pack 448) at 426-2039.



NORTH SCHOOL SAFETY SQUAD is pictured above. Williams. These children help their school mates cross the street safely at corners. From left are lieutenants David Paton and Scott Colvin, captain Elizabeth Holdsworth, and lieutenant Melissa

Tell Them You  
Read It in The Standard

**LUNCHEON SPECIAL**  
FOR THE MONTH OF SEPTEMBER  
**CROCK OF SOUP OR CHILI & SALAD BAR - \$3.50**

**DAILY LUNCHEON SPECIAL**  
Food to take out for lunches

**DINNER SPECIAL**

Daily, from 3:30 till 7

MONDAY THRU THURSDAY ..... at a Special Price  
FRIDAY ..... Bar-B-Q Country Style Ribs  
SATURDAY ..... Prime Rib (above average cut)

SUNDAY, SEPTEMBER 18 - 2 p.m. till 7

**STEAK SPECIAL**

**TOP SPORTS EVENTS on BIG SCREEN TV**  
LIVE BAND FRIDAY & SATURDAY

**WOLVERINE  
FOOD & SPIRITS**

475-9014

CATERING —  
Wedding · Graduation · Business Meetings

## Borek Janik Named Technical Director At Gelman Industries

Chelsea resident Dr. Borek Janik has been named director of technical services for Gelman Sciences of Ann Arbor.

In announcing this appointment, William C. Emhiser, company president, stressed the importance of the technical services department in the company. Gelman Sciences manufactures and sells microfiltration products used in medical devices for the health care industry, research and clinical laboratories, and industrial process separation.

"Like most high-technology companies, our filtration products require a substantial amount of technical support," Emhiser said.

Over the years, we have built a strong foundation for growth and customer confidence in our technical services, and we are confident that Dr. Janik will add a further dimension."

Janik, formerly director of laboratory technologies, joined Gelman Sciences in 1979. Prior to that, he was manager of blood chemistry research and development for the Ames division of Miles Laboratories. With Miles Research Products Division he was manager of bioproducts research and development and senior diagnostic officer. Janik received a Master's degree in



DR. BOREK JANIK

Organic Chemistry from J. E. Purkyně University in Brno, Czechoslovakia. He received a Ph.D. from the Czechoslovak Academy of Sciences, Institute of Biophysics and a RNDr. degree also from J. E. Purkyně University.

He has published more than 80 technical papers in scientific journals and has presented papers at technical conferences and scientific meetings worldwide. In addition, Janik's work includes three books. He is listed in American Men of Science and Who's Who in the Midwest. Janik is a member of the American Association of Clinical Chemistry, the Michigan Technology Council and the Electrophoretic Society.

Gelman Sciences has subsidiaries in Australia, Canada, Ireland, Israel, Japan, and the United Kingdom. Janik and his staff will provide assistance to the technical staff located in all worldwide locations.

### Friends of Library Report Successful Used Book Sale

At the Aug. 3 meeting of the Friends of the McKune Memorial Library, Ben Bower reported a profit of \$150 from the used book sale that took place during the summer sidewalk sales. Used books are welcome all year and will be collected and stored at McKune Library, said secretary Diane Kyte.

Also, the Friends of McKune Memorial Library gave \$100 to McKune Memorial Library for the Summer Reading Program held each year during summer school vacation. The money helped to fund the party held at Chelsea Bowling Lanes and McDonald's as a grand finale to the reading program.

The group also reported that Ronna Oliver is working on a computer program for typing out a mailing list.



**Wisk Away  
Cleaning  
Service**

by  
uniformed, trained  
professionals

Call Wisk Away Cleaning  
Service today for your  
free estimate.

**761-1100**

A Bonded & Insured Company  
**Window Washing**  
"One of life's affordable luxuries"

## SPECIAL DISCOUNTS FOR SPECIAL PEOPLE



Don  
Poppenger



Danny  
Allen

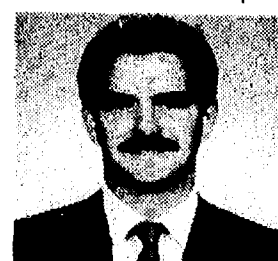

Paul  
Charles

PHONE 475-1800 or 475-3650

1985	FORD ESCORT	\$3,495
1980	CHEVROLET CHEVETTE	\$3,495
1984	CHEVROLET CHEVETTE	\$3,495
1983	PLYMOUTH RELIANT	\$3,495
1985	FORD ESCORT	\$3,995
1982	MERCURY COUGAR LS	\$3,995
1982	FORD MUSTANG GT	\$4,995
1986	FORD TEMPO 2 dr. GL	\$5,995
1985	FORD RANGER PICK-UP	\$5,995
1987	FORD MUSTANG GT	\$11,900
1987	BUICK LeSABRE	\$11,900
1985	LINCOLN CONTINENTAL, 4 dr.	\$13,900

Many More To Choose From!  
**OUR "BIG LOT" IS ALWAYS OPEN**

Even after normal business hours! No salesman, no fences, no chains! Look at your convenience, then come back during business hours to make your best deal!

Many More To Choose From

1984	ESCORT	1982	COUGAR
1980	F-150	1981	MONTE CARLO
1987	SABLE GS	1984	CROWN VICTORIA
1981	CHEVETTE	1987	EXP
1978	MONTE CARLO	1985	MERKUR XR4TI
1977	CUTLASS	1983	LTD 4-dr.
1984	CHEVETTE	1986	MONTE CARLO
1983	RELIANT WAGON	1987	TAURUS
1985	ESCORT (2)	1986	COUGAR
1981	OMNI	1987	TEMPO
1984	ESCORT (2)	1987	DODGE 600
1984	THUNDERBIRD	1985	GRAND MARQUIS 2-dr.
1987	BUICK LeSABRE	1987	GRAND MARQUIS 4-dr.
1982	MUSTANG GT	1984	CHEVY CITATION
1985	NEW YORKER	1981	CHEVROLET CAPRICE
1982	FIREBIRD		

**WE HAVE A FINANCE-SOURCE  
THAT IS UNAVAILABLE  
TO OTHER DEALERS!**

Certain vehicles apply . . . ask for details



Only minutes away. Located 1/4 mile north off I-94, Exit 159. Always a great selection. Warranties included with or available on most vehicles. Always over 40 to choose from

**PALMER** FORD MERCURY

HOME OF THE 48 HOUR  
MONEY-BACK GUARANTEE

OPEN: MON. AND THURS. 'TIL 9:00 P.M.  
SATURDAY 'TIL 1:00 P.M.

In Washtenaw County since April 15th, 1912

CHELSEA

475-1800 or 475-3650

**Don't Wait For A Rainy Day**

TO BUY YOUR WHEEL HORSE TRACTOR  
**But Wait For April Showers**

TO PAY FOR IT

No matter what the weather is like right now, you can get a great deal on a powerful, dependable Wheel Horse tractor. And, if you use the Wheel Horse Power Financing Plan™, there are no payments and no interest until April 1, 1989. So, get your Wheel Horse tractor now and save your money for a rainy day.

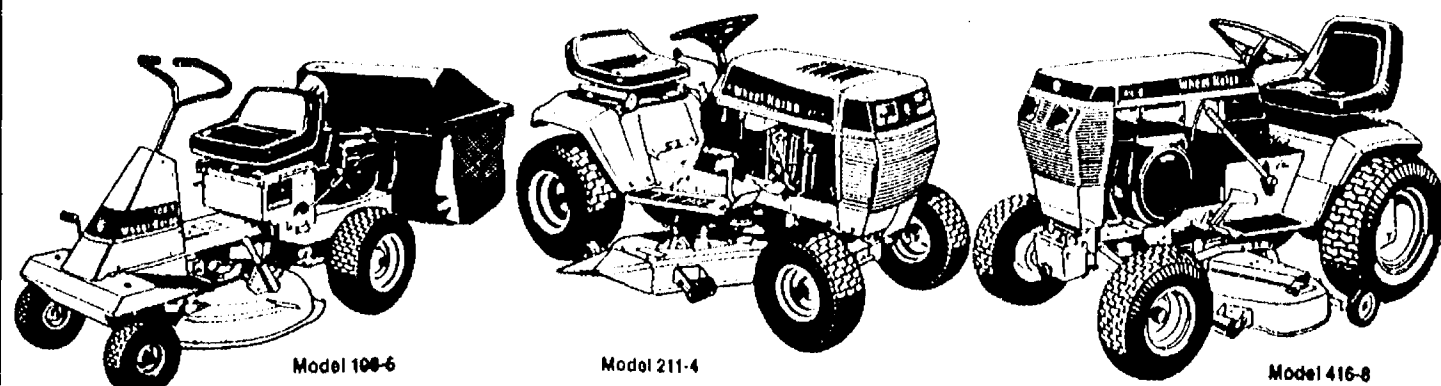

Wheel Horse Power Works For You.

**Wheel Horse**

Open  
Monday  
& Friday  
9:30 a.m. - 5:30 p.m.

**GAMBLES**  
110 N. Main St., Chelsea Ph. 475-7472

Open  
Tues., Wed.,  
Thurs.  
8:30 to 5:30

\*Participating dealers only.  
Financing plan available  
only to qualified  
buyers.

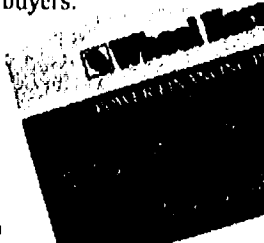





NO ONE WAS INJURED in this rollover on Old US-12 east of Freer Rd. early Monday evening. Todd Ferry, 16, of Grass Lake, was cited for driving too fast for conditions as heavy rains forced him to swerve into a ditch to avoid hitting a car that was making a turn into a driveway.

**Mr. Dee's Sea Food n' Things**  
not your ordinary fish market  
**QUALITY IS OUR PRODUCT**

OPEN:  
Mon.-Thurs., 7:30-5:30  
Fri., 7:30-6 Sat., 9-4:30

Mr. Dee's Specials of the Week!  
thru Sept. 20, 1988

**Fresh Rock Shrimp** . . . . . 1b. \$5.75  
**Fresh Rainbow Trout** . . . . . 1b. \$4.35  
**Fresh Monk Fish** . . . . . 1b. \$4.95

**3950 Jackson Ave.**  
1/2 mile west of Wagner Rd.  
(next door to Madison Electric)

**747-8475**

**ANN ARBOR FARMERS MARKET**  
since 1900

OPEN  
Wed. & Sat., 7 am to 3 pm

**HOMEGROWN PRODUCE**  
**HANDMADE CRAFTS**

New Crop Michigan Apples! Cider,  
Baked Goods, Tomatoes, Squash,  
Pickles, Canning Quantities still  
available on some items.

MADE  
IN  
MICHIGAN

**FALL FESTIVAL**  
Sept. 18, 10am - 5pm

Corner of  
Detroit St. and  
Fifth Ave.

## Humane Society Sponsoring Fund Raiser Auction

Humane Society of Huron Valley has announced the event of the year in its upcoming Auction '88 "Bid from the Heart." The event will be held on Thursday, Sept. 29, at 6:30 p.m. at the Holiday Inn West located on Jackson Rd., in Ann Arbor.

Tickets are \$50 each or two for \$75 and are tax-deductible. This includes a door prize for everyone, hors d'oeuvres and wine. A silent auction will be held first followed by a live auction. A total of 124 companies have donated more than \$25,000 worth of time, services and merchandise to make this fun-filled event possible.

All proceeds from Auction '88 will benefit the animals at the Humane Society of Huron Valley. Tickets may be obtained by calling Jean Green, director of development, at 662-5545.

The Humane Society of Huron Valley is a private, non-profit organization dedicated to preventing cruelty to animals and to promoting respect for all life. HSHV is independently operated and community supported.

## Jane Scott Callison In Better Homes & Garden Feature Story

Jane Scott Callison, former Chelsea resident, daughter of Mr. and Mrs. Joe Scott, had her picture appear in the feature article of the September Better Homes & Gardens. Sue is currently living in Tecumseh doing interior design work through Great Ideas, an interior design studio.

The article featured a local bed and breakfast which was restored in 1986 by the owners, Gary and Judy Hicks, the historic society; and local designers. The house, built in the mid-1800's, was a beautiful victorian home with eight bedrooms.

Jane Scott Callison designed the kitchen with Amish-made cabinets, ceramic tile counter, and navy blue victorian wallcovering.

Subscribe today to The Standard



VILLAGE LANDFILL RATES are likely to rise as a result of the new consent agreement between the village and Department of Natural Resources. The village has agreed to conduct numerous, expensive tests on the old landfill to determine the extent of an alleged groundwater contamination problem.

## Landfill Rates Likely To Rise

User rates at the Chelsea landfill are likely to rise as a result of the recently-signed consent agreement with the Department of Natural Resources.

The agreement forces the village to complete a number of studies of possible pollution in the soils and groundwater near the landfill. Previous engineering estimates have pegged the cost at about \$75,000.

Village manager Fritz Weber told council last Tuesday that he hopes to have a list of tentative expenses the studies will generate as well as a proposal for landfill rates ready for the Sept. 20 council meeting.

If the village has to close down its type III landfill for demolition, it will lose another source of revenue.

As of press time it was not known whether the village would ask Sylvan, Lyndon, Lima, and Dexter townships to share in the expense. Sylvan Township Supervisor Don Schoenberg said he has not been formally approached by the village.

## Traffic Slowed By Bridge Repairs On M-14 at River

Traffic on westbound M-14/US-23 Business Route at the Huron River Bridge in Washtenaw county north of Ann Arbor will be reduced to one lane during bridge repairs beginning Tuesday, Aug. 9, the Michigan Department of Transportation (MDOT) said today.

Work includes patching on the bridge deck and repairs on the structure. The construction zone runs for about one-half mile.

Work will continue through this fall and be completed by August 1989. When westbound repairs are finished, the contractor will begin work on the eastbound lanes.

All lanes of traffic will be kept open during University of Michigan home football games, according to MDOT engineers.

Contractor for the project is Argersinger-Morse & Co. of Ann Arbor who will complete the work at a cost of \$742,000.

Motorists are advised to observe the 45 mile-per-hour speed limit in construction zones.

whether the village would ask Sylvan, Lyndon, Lima, and Dexter townships to share in the expense. Sylvan Township Supervisor Don Schoenberg said he has not been formally approached by the village.

The landfill is operating on its fourth one-month license extension, which will expire Oct. 7. The extension was necessary in order for the village and DNR to decide what kind of mechanism they will use to trace any pollution that might arise from the new lined landfill cell. The village thought it had a way that met procedures that had been previously authorized by the DNR. However, DNR has apparently changed its policies recently.

State Licensed and Insured

**JERRY HANSEN & SONS**  
**ROOFING & SIDING COMPANY**

Phone (313) 994-4232  
P.O. Box 2123, Ann Arbor, Mich. 48106

ALL TYPES OF ROOF REPAIRS, SIDING, GUTTERS  
DOWNSPOUTS INSURANCE WORK

27 Years Experience

**ATLANTIC CITY**

Tues./Wed./Sat.  
One-Day Trip  
from \$99.00 per person

Depart Detroit 8:30 a.m., arrive Atlantic City 9:50 a.m.  
Depart Atlantic City 10:30 p.m., arrive Detroit 12 midnight

Includes round trip air, transfers, \$30 in coins, \$15 food credit, plus extras.

**ACCENT ON TRAVEL**  
102 N. Main, Chelsea Ph. 475-8639

**CSB CHELSEA STATE BANK**  
Member FDIC

Branch Office 1010 S. Main Phone 475-1355 Main Office 305 S. Main

**Our new car financing is quick, convenient and confidential!**

Shopping around, listening to sales pitches, trying to decide on a car that is just right for meeting the family's needs is work to many. However, the financing of your new car will be handled quickly, easily and confidentially at our bank. You can count on affordable interest rates and monthly payments that will fit your budget. Don't delay that new car purchase any longer, stop in and talk to our auto loan specialists today about loan arrangements. You'll be enjoying the beauty, comfort and convenience of owning a new car before you know it!

**THE ELIMINATOR GETS TOUGH ON RUST**

THE HIGH PERFORMANCE IRON REMOVAL SOFTENER THAT COMBINES A FILTER AND SOFTENER INTO ONE UNIT

This exciting state-of-the-art product treats domestic water supplies with one piece of equipment instead of both a filter and a softener, which means savings for you in cost, water and salt.

**What does the ELIMINATOR actually do?**

- Removes high amounts of dissolved (ferrous) iron
- Keeps operating costs to a minimum
- Performs water softening functions
- Eliminates expensive chemicals
- Conserves water

**What Special features does the ELIMINATOR have?**

- Patented meter control valve
- Less pressure drop (maximum service flow available)
- High capacity performance\*
- Less salt required
- Low initial cost

Call Gibson Water Company at 426-5055 for further information



# SPORTS

**SEC FOOTBALL RESULTS**  
Games of Sept. 9  
Saline 14, Chelsea 7  
Pinckney 24, Milan 7  
Tecumseh 24, Lincoln 22  
Dexter 13, JC Western 2

**SEC FOOTBALL SCHEDULE**  
Games of Sept. 16  
Milan at Chelsea  
Dexter at Pinckney  
Tecumseh at Saline  
Lincoln at Willow Run

## Errors, Power Failures Mar Conference Opener As Dogs Lose to Saline

By Brian Hamilton

In a game that will probably be remembered more for two blackouts than the play on the field, three interceptions and two dropped passes were essentially the difference as Chelsea lost 14-7 to the Saline Hornets at home last Friday night.

One pick-off led directly to Saline's first touchdown, another halted a drive deep in Hornet territory.

One dropped pass inside the Saline five yard line was a sure touchdown, another could easily have been a score considering how wide open the receiver was in the middle of the field. "We just didn't play very well," said Chelsea head coach Gene LaFave.

"We had a lot of opportunities. We were inside their 30 five times but couldn't get the job done. We made too many errors. When you look at the tapes you realize it wasn't so much what Saline did to us as what we did to ourselves."

Despite the problems, Chelsea very nearly came back to tie.

Down 14-0 with about four minutes to go, quarterback Larry Nix ran the two-minute offense to perfection and Bulldogs scored with a little more than two minutes remaining. The subsequent on-sides kick failed, however, ending the Bulldogs' chances.

The game featured two one-dimensional offenses. Chelsea had problems running the ball, picking up just 84 yards on the night, 42 by Junior Morseau. However, Nix passed for 181 yards and one touchdown, completing 13 of 27 passes. Morseau caught six passes for 97 yards and the only touchdown. Kerry Plank had two catches for 51 yards.

"Nix had another solid game," said assistant coach Wayne Welton.

"He could easily have been 18 or 19 of 27. This is the second week in a row that we haven't caught the ball very well."

The Hornets, on the other hand, had almost no passing game as they completed two of nine tries for 18 yards. However, Brian Bozo, one of the top backs in the Southeastern Conference, ran for 143 yards and one touchdown. And teammate Branco Vulicevic gained 92 yards and the other score.

In the end, most statistics were about even. Chelsea had 265 yards, Saline 270. Chelsea had 10 first downs

and 70 yards in penalties, Saline had eight first downs and 90 yards in penalties.

But Saline turned the ball over one time and had two big plays.

One of those big plays occurred immediately after Hornet Tom Bolvin picked off a pass that bounced off the Chelsea receiver. On the next play, Bozo scampered 32 yards off tackle for the touchdown, taking advantage of what LaFave called "a gross error," by the Bulldog defenders.

After the second half kick-off, Vulicevic took the ball on the first play and ran to the right side 58 yards for the score.

Perhaps the Bulldogs finest moment of the night was just before the first half ended as they stopped the Hornets on a fourth down and four at the Chelsea six.

"It's hard to point to any glowing positives and at the same time it's hard to point to any glowing negatives," LaFave said about the game.

"We'll start over and probably

make a couple of positional changes. We know we can throw the ball, and we'll probably try to get the ball to Jude Quilter a little more. Defensively we'll probably make one or two changes."

Chelsea hosts Milan Friday in what could be a make or break game as far as any SEC championship hopes are concerned. The Big Reds lost 26-7 to Pinckney last week.

"Milan has a good running game but like Mason and Saline, they don't throw the ball effectively," LaFave said.

"They have good size up front and have a couple of good running backs."

Welton said controlling the line of scrimmage would be the key to stopping the Big Reds.

"The scouts say if we don't bring their backs down early, they'll give us problems in the secondary," Welton said.

Defensively, Milan uses a gambling, stunting defense.

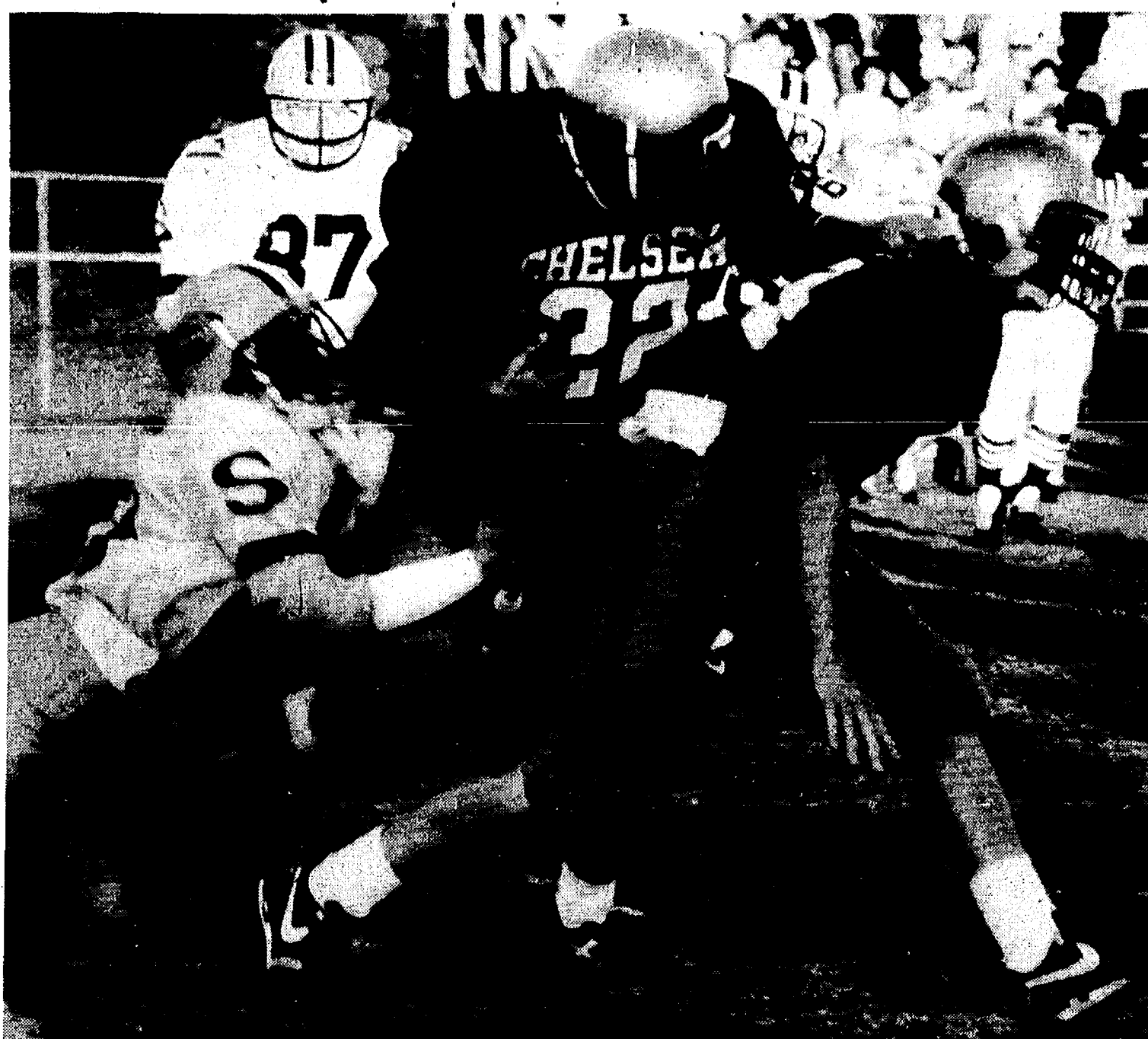

JUNIOR MORSEAU tries to find a little running room Friday night's home game. Morseau led the team in all between his own blocker and a Saline tackler during last purpose yardage with 42 on the ground and 97 in the air.

## Bulldog Cagers Club Gladiators Behind Jenni Smith's 22 Points

Jenni Smith's dominating inside game led the Chelsea Bulldogs to a 60-38 victory over the Fowlerville Gladiators at home last Tuesday, Sept. 6.

Smith scored 22 points on 10 of 11 shooting from the floor and grabbed 15 rebounds.

"She was definitely the difference," said Chelsea coach Rahn Rosentreter.

"Jenni's smart and quick and if she continues to play well we'll have a good season."

Chelsea broke the game open in the third quarter when they outscored the Gladiators 23-10, thanks, in part, to 11 points by Smith.

"I don't know what got into the team," Rosentreter said.

"Normally we're not a good third quarter team. But they took control and put the game away."

The Gladiators switched from a zone to a man-to-man defense in the second half, which played into Chelsea's strength. The Bulldogs, with Smith, and Allison Brown, were able to get into mismatches and score

easy baskets inside. In the final two periods, Smith and Brown scored 19 points between them. Brown finished with 13 points, the only other Bulldog in double figures.

"I think Fowlerville tried to shake things up a little by changing defenses, which is no different than what we did in Adrian, except it seemed to work for us," Rosentreter said.

"They didn't have the size to stay with us and Fowlerville didn't rebound well."

The Bulldogs out-rebounded Fowlerville 42-11, and the Gladiators didn't have a single rebound in the fourth quarter.

Rounding out the scoring were Kelly Scott and Heather Neibauer with eight points each, Laura Unterbrink with four, Carrie Flintoft and Shannon Losey with two each, and Lisa Unterbrink with one.

"Everybody got into the game and everyone had a chance to score," Rosentreter said.

Flintoft, a sophomore, had seven of

the team's 14 assists, and Neibauer had five.

Chelsea hit 22 of 51 shots from the field and 16 of 27 from the line, one of their best performances in the last two years.

### Chelsea Sports Calendar

**Thursday, Sept. 15—**  
JV football vs. Milan.....7:00 A  
Tennis vs. Jefferson.....4:00 H  
Swimming vs. Dundee.....7:00 H  
Golf vs. Tecumseh.....7:30 A  
**Friday, Sept. 16—**  
Football vs. Milan.....7:30 H  
**Saturday, Sept. 17—**  
Cross country  
New Boston Inv.....9:00 A  
Swimming, EMU Relays.....1:00 A  
**Monday, Sept. 19—**  
7-8 basketball vs. Lincoln.....4:00 A  
Tennis vs. Jefferson.....4:00 A  
**Tuesday, Sept. 20—**  
7-8 football vs. Tecumseh.....4:00 H  
Cross country vs. Milan.....4:30 H  
Tennis vs. Williamston.....4:00 H



JUDE QUILTER makes a fine catch in the early going against Saline last Friday night, but is immediately shoved out of bounds. Chelsea lost the SEC opener, 14-7. The passing game should play a prominent part in this Friday's game at home against Milan.

## Hornets Stop JV Gridders

Chelsea Bulldog junior varsity football team was shut out for the second week in a row in losing 44-0 to the Saline Hornets last Thursday, Sept. 8.

According to assistant coach Mike Bohlender, one of the biggest problems was the play of special teams, which gave up three touchdowns—one on a kick-off return and two on punt returns.

Despite the score, Bohlender said the coaching staff was encouraged by some parts of the game.

Bohlender praised the play of offensive tackle Matt Carlson, who was starting his first game. He also said strong safety Bret Salamin and running back and defensive end Jarret Kern had good games.

The JVs play at Milan tomorrow at 7 p.m.

The first petition to a state legislature for a shorter working day was presented in 1802 by carpenters in Georgia, who sought to place their profession "upon a more respectable and recognized social footing," according to the U. S. Department of Labor.

### SATELLITE SYSTEMS

Sold-Installed  
Served

Channel Master  
and Birdview

We Also Service  
Other Leading Brands  
VIDEO CIPHER DECODERS  
Sold and Served

### LOY'S TV

512 N. Maple Rd., Ann Arbor  
Ph. 769-0198

Open M-F 9-5, T-W-Th-S, 9-6



Other credit plans available

**FOX TENT AND AWNING CO.**  
SHOW YOUR COLORS  
ALL SIZES • SPECIAL ORDER FLAGS  
U. S. Flags, State of Michigan  
Foreign & M Flags, Wheel Covers  
617 S. ASHLEY ANN ARBOR (313) 665-9126



**GRAND AM**  
**IT'LL HANDLE THE ROAD.**  
**YOU CAN HANDLE THE PRICE!**

**HARPER PONTIAC**  
**SALES & SERVICE, INC.**

SUMNER G. OESTERLE  
118 W. MIDDLE ST. CHELSEA, MICH.  
**(313) 475-1306**

**In Business Since 1926**

## UNIVERSITY OF MICHIGAN FOOTBALL

Hear every exciting play of every game on  
Washtenaw County's **EXCLUSIVE** radio outlets

**WPZA**  
AM 1050

**EASY**  
**107**  
FM WPZA



# BOWLING

## Bulldog Netters Lose Match To Central

The Chelsea Standard, Wednesday, September 14, 1988

11

## SPORTS NOTES

BY BRIAN HAMILTON

If only Chelsea had used the strategy a little earlier and a little more often, the Bulldogs might have beaten the Saline Hornets last Friday night.

The strategy was simple. If you don't like what you see, turn out the lights! A brilliant idea!

Last year or the year before, almost the same thing happened at Milan. Pinckney was about to score and, whammo, the sprinkler system erupted. Now that was a touch of pure genius.

The strategy is similar to one my sister used to employ against me when we played chess, checkers, Monopoly, or any other board game. I'd be beating her socks off when suddenly she'd decide to get a snack and somehow she'd "accidentally" knock the board off the table.

"Oh, I'm sorry," she'd say. "I guess we'll have to start over."

The Saline defense was dominating the Chelsea offense in the first quarter when suddenly all the power to Jerry Niehaus field was "accidentally" cut off. A delay of about 25 minutes gave the Bulldogs time to re-group in the locker room. When they returned to the field, Junior Morseau put a punt out of bounds at the Saline 10. Coincidence?

In the fourth quarter, the Hornets were about to lock the game up. They were deep in Chelsea territory with a 14-0 lead with less than five minutes to go. The Saline quarterback threw a pass into the end zone. The receiver looked up and, whammo, the lights "accidentally" went out again! Almost perfect timing!

I swear I heard someone on the Chelsea coaching staff tell the official, "well, I guess we'll have to start over tomorrow night. There's plenty of time left. We could still win this sucker."

Funny thing, too. When the officials didn't buy that idea, the lights came on again relatively quickly. And, quarterback Larry Nix led the Bulldogs down the field on their only scoring drive of the night. Something, I suspect, may have been slipped into Brian Bozo's mouthguard during the blackout.

It's just too bad the lights didn't go out when Bozo was scampering 32 yards for Saline's first touchdown. Just think, the Chelsea defense could have picked Bozo up and carried him to the other end of the field and claimed he got disoriented and ran the wrong way.

The strategy would have been perfect just before Bozo intercepted Nix's pass and ran the ball back 67 yards. Lights off. Lights back on and tight end David Zerkel is standing in the end zone with the ball. He could even have grabbed a ball off the sidelines!

If nothing else, the plays would probably have been re-run. And maybe the whole course of the game would have changed.

I told you last week the Bulldogs were going to be fun to watch.

Wait 'til you see what the coaching staff has cooked up for Milan. They didn't get new goal posts for nothing.

Jenni Smith was sizzling through her first two varsity basketball games. The senior made 15 of her first 18 shots from the field, although she hasn't taken many shots from the outside. With those stats, who cares where she shoots from.

Smith may be THE dominant athlete at Chelsea High school this year. She has all the qualities. She's big, strong, bright, and extremely dedicated. If she develops a killer instinct there's no telling how far she can go.

Smith will be the number one softball pitcher for Chelsea next spring and I doubt if there's anyone in this part of the state with her ability. Her power will blow batters away. They'll be praying for mercy in the batter's box.

The JV football team may set a record or two, although no one will want to remember them.

Through two games the JVs have been outscored 93-0. It hurts just to think about being a Bulldog in either of those games.

## Mushroom Hunters To Hold Event

Michigan Mushroom Hunters' Club and food and beverage booths. Advanced general admission is \$2 per person. Children under 13 may enter free. Regular general admission is \$2.50 per person. A \$2 state park permit is also required.

Activities will include guided hunts, mushroom identification assistance and safety information, book sales, 388-1353.

## Driving A New FORD TEMPO Is Easier Than You Think

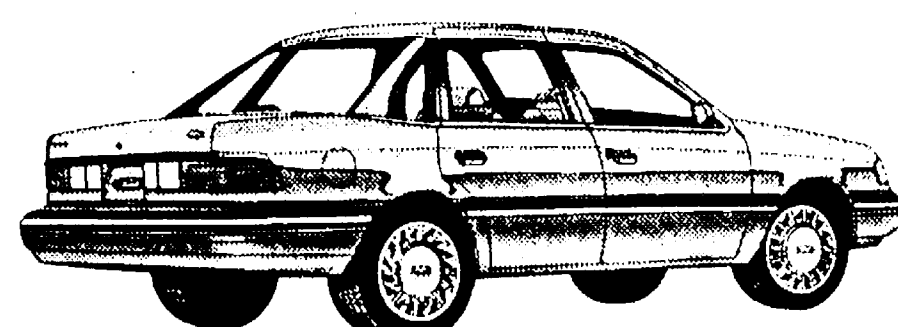

ONLY \$173<sup>77</sup> PER MONTH

With an AFFORDABLE PALMER **FALS** lease

Closed end non-maintenance lease. 48 months. \$1,000.00 cash down. Total of Payments \$9,787.00. \$175.00 refundable security deposit plus 1st month payment on delivery plus 4% use tax, lic. and title fee in advance. Lessee has no obligation to purchase car at lease end but may arrange to purchase car at a negotiated price with the dealer. Total mileage allowed 60,000 miles. penalty over 60,000 .06 per mile. Lessee responsible for excess wear and tear. Some units must be ordered.

**PALMER** FORD - MERCURY **FORD MERCURY**

OPEN: MON. AND THURS. 8:30 A.M. 'TIL 9:00 P.M., TUE., WED., AND FRI. 8:30 A.M. 'TIL 6:00 P.M., SAT. 'TIL 1 P.M. SERVICE OPEN SATURDAYS TOO! In Washtenaw County since April 15th, 1912  
**CHELSEA 475-1301**

### Junior House League

Standings as of Sept. 8

	W	L
Chelsea Lanes	12	2
Vogel's Party Store	12	2
Associated Drywall	11	3
Washtenaw Engineering	9	5
K. & E. Screw Products	9	5
Chelsea State Bank	8	6
Village Motors	8	6
Belser Builders	7	7
Mark IV Lounge	7	7
Smith's Service	5	9
Jenex	5	9
Little Wack Excavating	4	10
3-D Sales & Service	4	10
V. C. Dogs	4	10
Pine Knoll Builders	4	11
Lang Gang	2	12
Chelsea Woodshed	2	5
t.b.d.	0	0

Series of 625 and above: K. Keiser, 648; J. Harook, 643; D. Collins, 633; M. Frinkle, 614; M. Williamson, 608; J. Burga, 598; P. Lehman, 582; G. Greenleaf, 579; K. Sullins, 575; M. Poertner, 569; J. Samek, 568; M. Burnett, 563; B. Winters, 561; B. Lang, 556; D. Stock, 553; R. Whitlock, 546; E. Riddle, 541; H. Bush, 536; M. Smith, 534; R. Cook, 531; C. Tobin, 529; G. Fuller, 529.

Games of 210 and above: K. Keiser, 266, 222; J. Harook, 237; P. Lehman, 236; M. Frinkle, 234, 215; D. Bush, 228; M. Williamson, 228; D. Collins, 223; E. Riddle, 223; D. Stock, 218; H. Bush, 215; C. Tobin, 214; K. Sullins, 214; J. Burga, 214; R. Whitlock, 213; J. Anderson, 212; J. Rowe, 211; R. Cook, 210.

### Leisure Time League

Standings as of Sept. 8

	W	L
Late Ones	7	1
Misfits	7	1
Chatterboxes	5	3
Fifty & Nifty	4	4
Shud-O-Bens	3	5
Chatterboxes	3	5
Sweet Rollers	3	5
Alley Kats	2	6
Oldies But Goodies	2	6

500 series: B. Parish, 512; 400 series: R. Kudd, 459; K. Haywood, 443; P. Whitesall, 434; K. Cross, 419; C. Collins, 405; N. Kern, 411; P. McVittie, 423; J. VanMeer, 412; J. Hunn, 417; E. Heller, 404; L. Porter, 413; J. Cavender, 419; M. Birtles, 430; E. Swanson, 400; J. Kuhl, 405; M. Nadeau, 429; K. Musbach, 446; C. Hoffman, 458.

140 games and over: B. Zenz, 187; P. McVittie, 152, 148; J. VanMeer, 152; B. Parish, 154, 191, 166; M. Spaulding, 150; P. Whitesall, 166; K. Cross, 148, 143; C. Collins, 163, 168; R. Kudd, 163, 184; G. Wheaton, 154; I. Hunn, 155, 148; H. Horning, 163; E. Heller, 164, 150, 170; L. Porter, 155; J. Cavender, 167; M. Birtles, 159, 154; E. Swanson, 178; J. Kuhl, 152; Judy Kuhl, 158; M. Nadeau, 169, 143; R. Musbach, 147, 175; J. Ruth, 142; C. Hoffman, 144, 178.

### Chelsea Lanes Preps

Results of Sept. 10

Games over 80: T. Richardson, 108, 118; A. Sweet, 98; L. Hugel, 137, 154, 108; R. Dunlap, 117, 86; B. Jelede, 117, 105, 120; B. Miller, 88, 105; J. Weiner, 94, 103; C. Vargo, 100, 102, 86; S. Steele, 122, 96, 95; K. Lentz, 105, 82; E. Knott, 129, 115, 98; R. Ludwig, 90, 108; P. Lynch, 119, 111, 111; J. Messner, 86, 95; L. Tidwell, 99, 89; M. Messner, 107, 81, 89; K. Bollinger, 80; T. Spangler, 106; E. Holdsworth, 94; E. Baird, 97; B. Nimke, 84; S. Renaud, 81; H. Greenleaf, 102, 86, 98; K. Lynch, 105, 102; B. Henton, 80.

### Senior Fun Time League

Standings as of Sept. 7

	W	L
Carl & Girls	4	0
Herb's Harom	4	0
Ten plus	4	0
Gochanaur & Jean	4	0
The Green Ones	3	1
The Three J's	3	1
25's & K	3	1
Marie's Gang	3	1
Waterloo	1	3
Go Getters	1	3
Strikers	1	3
Bowling Splitters	0	4
Curry & Bill	0	4

Men, high series: H. Norman, 538; J. Mayr, 486; R. Jones, 482; D. Bauer, 481.

Men, high games: H. Norman, 196, 180, 162; R. Jones, 189, 153; J. Mayr, 179, 168; C. Lentz, 172; E. Curry, 171; D. Bauer, 170, 169; J. Stoffer, 161; O. Beerman, 160; B. Bailet, 157.

Women, high series: M. Barth, 429; I. Mayer, 421.

Women, high games: M. Barth, 155, 156; C. Norman, 135, 147; J. Klink, 150; A. Snyder, 139; J. Mayr, 147, 147; A. Gochanaur, 146; D. Brooks, 136; E. Weiss, 143, 141.

### Chelsea Suburban League

Standings as of Sept. 7

	W	L
The Doughnut Shoppe	7	0
Sparky's Gals	7	0
After Hours Lock Service	6	1
D. D. DeBurring	5	2
Tower Mart	5	2
Chelsea Lanes	5	2
Ann Arbor Centless	5	2
Chelsea Pharmacy	5	2
Belser Builders	5	2
Flow Bzy	5	2
Big Boy	5	2
D. & E. Enterprises	5	2

Games of 155 and over: N. Hasbrook, 185; S. Wals, 180; S. Graber, 156; M. A. Walz, 181, 169; G. Reed, 167; F. Perry, 159; J. Buku, 168; C. Thompson, 179, 155; J. Hafner, 180, 171; D. Keizer, 187, 166; E. Tobin, 173; K. Powers, 158, 184; M. A. Breza, 170; D. Peck, 157; D. Walters, 191, 165; K. Ellsworth, 168, 169; G. O'Quinn, 159; W. Gerstler, 225; G. Williamson, 181, 170; L. Summers, 179; S. Schulz, 157.

465 series and over: S. Walz, 466; M. A. Walz, 490; J. Buku, 473; C. Thompson, 488; J. Hafner, 501; D. Keizer, 482; K. Powers, 468; D. Walters, 506; W. Gerstler, 515; G. Williamson, 491.

### Wednesday Owlets League

Standings as of Sept. 7

	W	L
Kaisers Excavating	6	2
Chelsea Lanes	5	3
The I Don't Knows	5	3
So Ho	4 1/2	3 1/2
Action III	4 1/2	3 1/2
Indoor Comfort	2	5
Stivers	2	5

Ind. games over 135: M. Wilson, 214; D. Stetson, 210; D. Vargo, 186; V. Wurster, 181; J. Hafner, 181; D. Keizer, 189; M. Biggs, 164; S. Wetzel, 157; J. Wilson, 153; D. Price, 151; L. Newhouse, 149; K. Lylella, 149; W. Kaiser, 157; G. Beerman, 141; T. Spangler, 139; C. McDaniels, 138; C. Wade, 138; C. Kovath, 138; Z. Zimmermann, 136; M. Stump, 135.

Ind. series over 400: M. Wilson, 546; V. Wurster, 520; D. Stetson, 513; D. Vargo, 493; J. Hafner, 493; M. Biggs, 446; D. Price, 450; J. Wilson, 430; D. Keizer, 418; W. Kaiser, 416; S. Wetzel, 400.

Star of the week: V. Wurster, 127 points over average for series.

### Chelsea Realty League

Standings as of Sept. 7

	W	L
Land Lovers	7	0
Stud Finders	7	0
The Aces	5	2
Attie Rals	5	2
Quit Claim Five	0	7
Septic Tanks	0	7

Games over 150: D. Borders, 160, 155; T. Whitely, 170; E. Gondek, 156; A. Guerin, 152; L. Herst, 178; J. Sias, 150; R. Hummel, 153, 202; S. Thurkow, 204, 192; S. Steele, 155.

Series over 450: R. Hummel, 493; S. Thurkow, 536.

Chelsea Lanes Mixed League

Standings as of Sept. 9

	W	L
R. S. Maint. & Repairs	6	1
Howlett Hardware	5	2
Wild Four	5	2
Ten Piners	5	2
Tigers	5	2
Los Amigos	5	2
The Lakers	5	2
The Chestnuts	1	6

Women, 425 series and over: J. Schulze, 438; B. Kaiser, 496; M. Gipson, 476; D. Clark, 430; C. Ciermes, 430.

Men, 475 series and over: R. Zatorski, 557; D. Kruzewski, 578; J. Richmond, 543; T. Stafford, 500; D. Schulze, 597.

Women, 150 games and over: J. Schulze, 158, 168; B. Kaiser, 190, 167; J. Schmude, 157; M. Gipson, 175, 171; D. Gale, 164; D. Richmond, 150; L. Clark, 151; A. Ciermes, 156, 158; B. Bredernitz, 155.

Men, 175 games and over: F. Boyer, 180; R. Zatorski, 181, 183, 193; L. Leath, 177; D. Kruzewski, 185; T. Schulze, 274; J. Richmond, 195, 196; T. Stafford, 182; D. Schulze, 267.

### Senior House League

Standings as of Sept. 12

	W	L
Freeman Machine	7	0
Vogel's Party Store	7	0
VFW No. 4078	7	0
Thompson's Pizza	6	1
Smith's Service	5	2
Parts Peddler	5	2
Bauer Builders	5	2
Bullied Sanitation	5	2
United Supply	5	2
Mort's Custom Shop	5	2
J & M Oil	5	2
D. D. DeBurring	5	2
Affordable Chiropractic	5	2
Steele's Heating	5	2
Hatch Stamping	5	2
McCalla Feeds	5	2
Waterloo Village Market	5	2
Chelsea Lumber	5	2

High series, 525 and over: I. Cole, 582; J. Vogel, 574; D. Schulze, 585; R. Wurster, 532; M. Williams, 524; J. Hughes, 528; D. Beaver, 530; D. Adams, 558; M. Schanz, 529; G. Leonard, 595; W. Westphal, 562; J. Alexander, 533; K. McCalla, 560; Ron Sweeny, 543.

High series, 600 and over: G. Speer, 600; R. Zatorski, 607.

High games, 200 and over: I. Cole, 206; J. Vogel, 215; D. Schulze, 200; D. Adams, 216; D. Thompson, 280; D. Beaver, 200; M. Williams, 215; M. Schanz, 206, 210; G. Leonard, 204, 206; W. Westphal, 212; G. Speer, 224; R. Zatorski, 211, 219; Rod Sweeney, 207; R. Risner, 205.

### Chelsea Lanes Bantams

Results of Sept. 10

Games over 50: K. Messner, 51; S. Miller, 56, 61; G. Bollinger, 50; K. Weiner, 57, 91; J. Roberts, 61; D. Price, 61; P. Spangler, 57; A. Bolzman, 78, 68; Rod Sweeney, 207; R. Risner, 205.

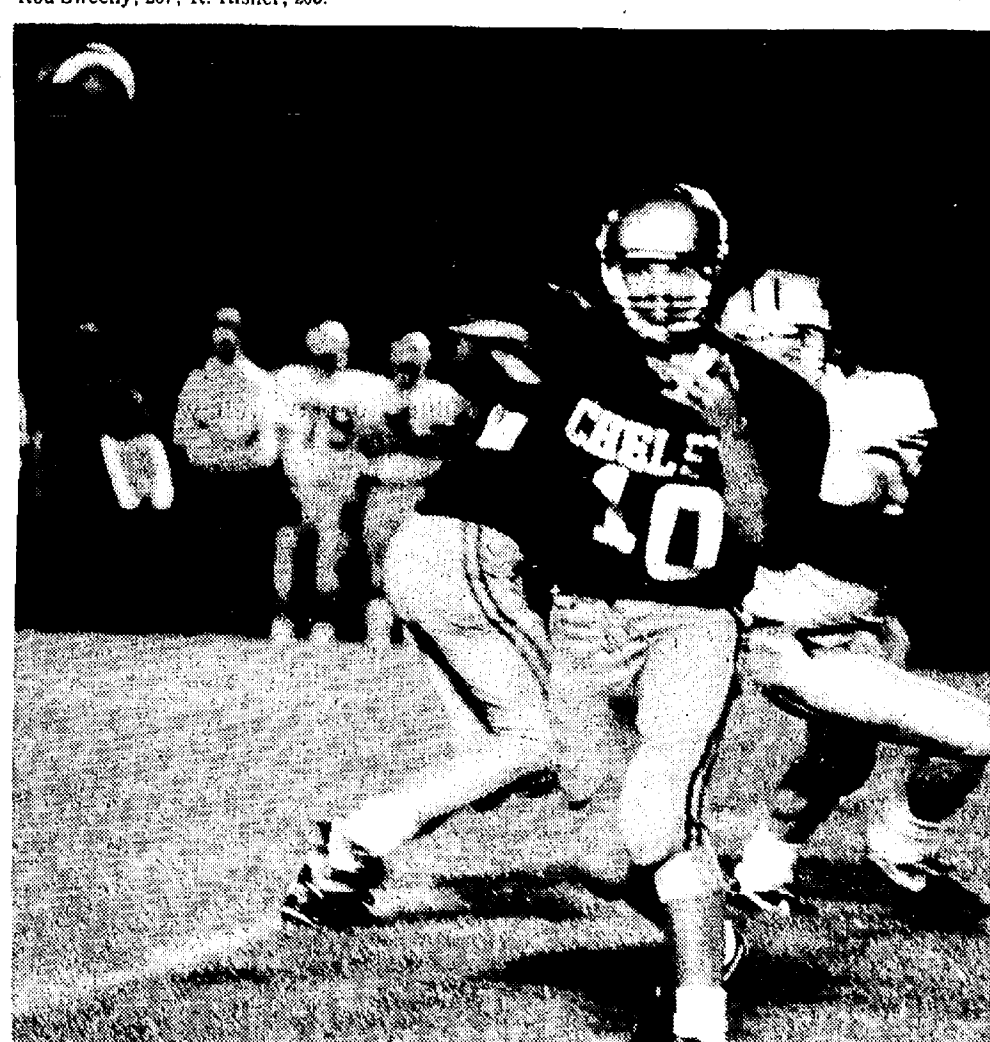

QUARTERBACK LARRY NIX had a fine game for the second week in a row. He was 13-27 with three interceptions, but only one of the pick-offs was his fault. He passed for 181 yards and one touchdown.

## IT'S LEAGUE TIME!

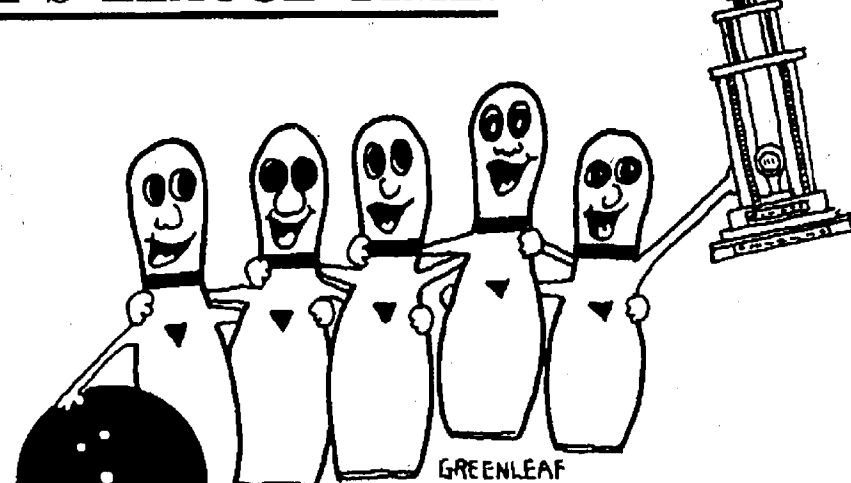

## AT CHELSEA LANES

### LEAGUE STARTING TIMES AND DAYS

YOUTH	NO. PER TEAM
SAT. MORN. 9:00 A.M. JR-SR-MAJOR	4
9:30 A.M. BUMPER (3-6 YRS. OLD)	1
11:00 A.M. BANTAM-PREP	3

ADULT - MIXED -	NO. PER TEAM
EVERY OTHER SUN. 3:00 P.M.	4
5:40 P.M.	4
8:00 P.M.	4
EVERY OTHER SAT. 6:30 P.M.	4
9:00 P.M.	4
EVERY WEEK FRI. 6:40 P.M.	4
9:00 P.M.	4

LADIES -	NO. PER TEAM
TUES. MORN. 9:00 A.M.	4
THUR. AFTER. 12:30 P.M.	4
TUES. EVEN. 6:50 P.M.	4
8:30 P.M.	5
WED. EVEN. 6:20 P.M.	5
9:00 P.M.	4

MEN -	NO. PER TEAM
MON. 6:30 P.M.	5
9:00 P.M.	4
TUES. 8:30 P.M.	5
THURS. 6:30 P.M.	5

SOME OF THE LEAGUES HAVE SOME TEAMS, SOME NEED INDIVIDUAL BOWLERS, AND SOME ARE FULL-NEW LEAGUES MAY BE FORMED IF NECESSARY.

LEAGUES START LATE AUG. OR IN EARLY SEPT.

DON'T BE LEFT OUT! CALL 475-8141

Talk to Ed or leave a message. All calls will be returned.

## CHELSEA LANES, Inc.

Featuring the Mark IV Lounge

1180 M-52, CHELSEA

PH. 475-8141



## TOWER MART PARTY STORE

528 N. Main Ph. 475-9270

### COUNTRY-FRESH EGGS

### HOT SANDWICHES



## PEPSI-COLA SPECIAL

2-LITER BOTTLE... \$1.59 plus deposit

8 pac 1/2-liter bottles \$2.09 plus deposit

6 pac 12-oz. cans \$2.09 plus deposit



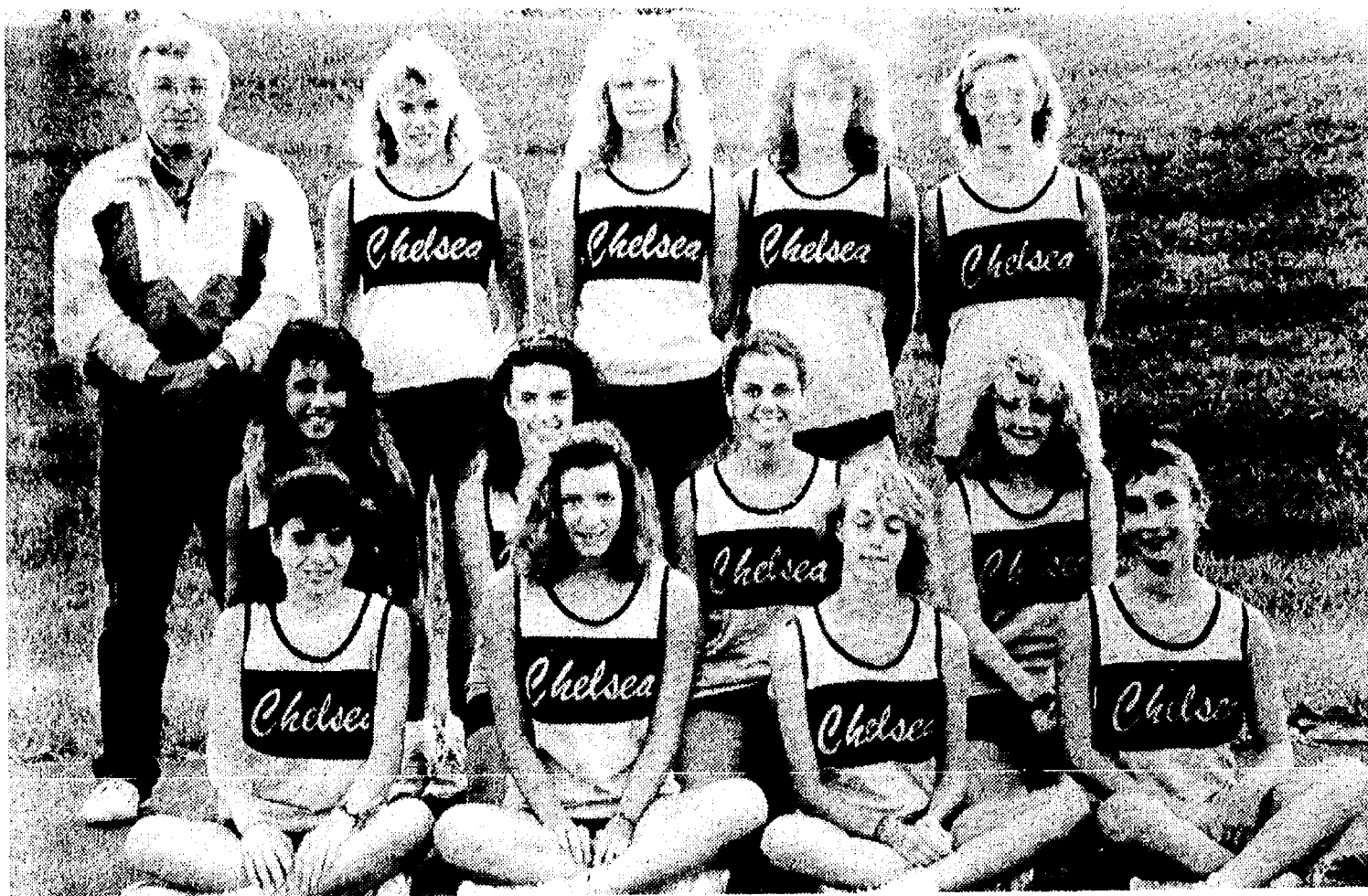

DESPITE A LOT OF NEW FACES, the Chelsea varsity cross country team won the Bath Invitational last Saturday. In the front row, from left, are Christine Mignano, co-captain Debi Koenn, co-captain Sarah Grau, and Carmen Smith. In the middle row, from left, are Vicki Bullock, Stephanie Wagner, Kim Roberts, and Becca Burkel. In the back row, from left, are coach Pat Clarke, Martina Street, Sheila Haab, Leisa Schiller, and Brenda Brede. Not pictured are Angie Nagel and Sarah Franklin.

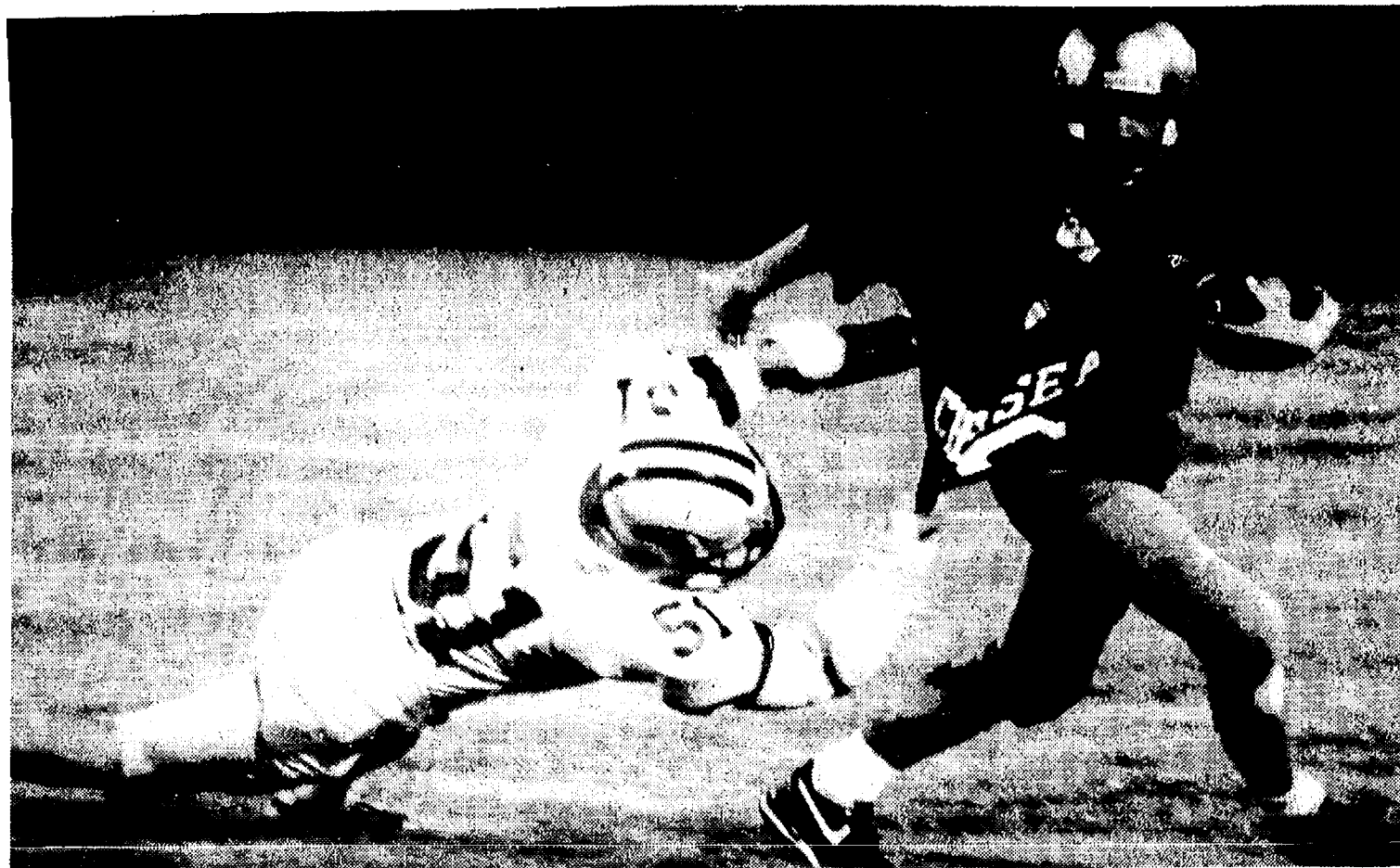

RECEIVER JEFF MARSHALL tries to break a tackle by three interceptions and several dropped passes. during Friday night's home game with the Saline Hornets. Chelsea lost 14-7. Chelsea's otherwise excellent passing game was marred

Give a  
Gift Subscription to  
The Chelsea Standard!

## Girl Runners Win Bath Invitational

Chelsea girls cross country team finished first in the 20-team Bath Invitational last Saturday, Sept. 11. Chelsea had 125 points and second place Fowlerville had 156. "We had only one girl who ran in this meet a year ago," said Chelsea coach Pat Clarke. "It was a fine effort especially with six new people. We are very young and we will get better. Co-captains Debi Koenn and Sarah Grau ran very well." Grau was the only finisher in the top

10, as she placed 10th in 21:24. Koenn ran a 21:29 for 12th place. Other varsity finishers included Christine Mignano, 27th, 22:15; Leisa Schiller, 36th, 22:48; Carmen Smith, 44th, 23:01; Brenda Brede, 49th, 23:14; and Vicki Bullock, 50th, 22:52. Results of the junior varsity portion of the meet were Angie Nagel, 3rd, 23:58; Becca Burkel, 6th, 24:31; Stacey Gallagher, 9th, 25:29; Stephanie Wagner, 16th, 26:32; Martina Street, 19th, 26:40; and Sarah Franklin, 20th, 27:02.

## Chelsea Boy Harriers Place Fourth at Bath Invitational

Senior Paul Hedding paced the Chelsea boys cross country team to a fourth place finish at the 20-team Bath Invitational last Saturday morning.

Hedding placed 11th in 17:22, as the Bulldogs and Perry each scored 189 points, well behind first-place Beaver-ton's 30 points.

"Paul Hedding ran without cramps, which was a real positive sign," said Chelsea coach Pat Clarke.

"Holden Harris and Matt Riemenschneider ran well. Our team depth beyond that is in need of shoring up. We will work hard and hopefully continue to improve as the season progresses."

Times and places follow. Harris, 24th, 17:41; Riemenschneider, 39th, 18:08; Brian

In a game that will probably be 70th, 18:44; Jim Hassett, 86th, 19:19; Erich Hammer, 88th, 19:26.

In the junior varsity portion of the meet, Rob Jaques placed 14th in 19:26 to lead the Bulldogs. Other finishers included Kelly Beard, 31st, 20:12; Jason Allen, 45th, 20:34; Ben Vermeulen, 62nd, 21:18; Kirk Hedding, 67th, 21:29; Justin White, 98th, 22:44; Brian Andress, 109th, 23:09; Jake Rindle, 111th, 23:37.

## JV Cagers Whip Fowlerville For Second Win of Season

Chelsea junior varsity basketball team whopped Fowlerville for their second win of the season last Tuesday, 56-19.

The Bulldogs blew the game open in the first half when they led 17-1 after the first quarter and 38-4 at half-time.

"I thought the game was going to be a lot closer," said Chelsea coach Paul Terpstra.

"They had a lot of sophomores who had played JV as freshmen."

As lopsided as the game was, the Bulldogs could have won by 50 points had they made their free throws. For the night they were 4-26 from the line.

"I thought our free throw shooting was improving," Terpstra said.

Both teams substituted liberally in the second half. However, because Chelsea has only eight players, two starters have to be in the game at all times. That kept Fowlerville from

cutting much into the deficit. Colleen Scharphorn led the Bulldogs in scoring with 17 points. Kristin Bohlender scored 11 points, Christine Burg had 10, Mercedes Hammer scored nine, Shawn Losey had five, and Kate Dilworth scored four.

Chelsea was 26-66 from the field and held a 39-21 rebound edge.

The Bulldogs are 2-0 on the season.

Subscribe today to The Standard

761-3155

**HORIZONS PLANNING CORPORATION**  
REGISTERED INVESTMENT ADVISOR

Jim Reisinger, President

Certified Financial Planner & Chartered Financial Consultant  
315 E. Eisenhower Pkwy. Suite 212 Ann Arbor, MI 48108

Securities Offered Through Integrated Resources Equity Corp., Member NASD and SIPC

**GUN & KNIFE SHOW**  
at Washtenaw Sportsman's Club  
Ellis Rd., Ypsilanti  
**Saturday & Sunday, Sept. 17-18**  
9 a.m. till 5 p.m.

ADMISSION:  
\$1 Members,  
\$2 Non-Members

Take I-94 to US-12 Saline exit, US-12 west to Ellis Rd.

**FREE PARKING — CONCESSIONS AVAILABLE**  
Fri. evening set-up from 6 p.m.-10 p.m.  
Further details, contact Mike Compton (313) 434-0415

**COCA-COLA SPECIAL**

**8 1/2 liter bottles \$2.09** plus deposit

**2 LITER BOTTLES . . \$1.39** plus deposit

**Tower Mart Party Store**  
528 N. Main, Chelsea Ph. 475-9270

**Unadilla**  
Since 1873  
**Party Store & Deli**  
Open All Year 7 days a week

Hours:  
Sun.-Thurs:  
9 a.m.-10 p.m.  
Fri. & Sat.  
9 a.m.-11 p.m.

Located in the heart of downtown Unadilla  
"The oldest store in Livingston County"  
offering "A Little of everything"

**THE DELI**

**BIG Subs . . . served anytime**  
**Fresh homemade PIZZA**  
Thurs., Fri. & Sat. after 5 p.m.

**THE SWEET SHOP**  
Around the corner on Kaiser Rd.  
Open Weekends

**COLDEST Beer & Pop around**

- Groceries • Lottery Tickets
- Beer • Wine • Pop
- Liquor on Sundays
- Bait • Tackle
- Campfire Wood
- Camping Supplies
- Ice • Gas • Oil

• Bar-B-Q Sandwiches  
• Nacho Chips • Hot Dogs  
• Soft Ice Cream

**• HOSTAS • POTTED MUMS**  
**Fall is the time for planting**

Hetz Junipers White or Yellow Potentilla  
Variegated Euonymus Arborvitae

**\$2.99** 1-gallon containers  
**WHILE SUPPLIES LAST!**

**HOME-GROWN**  
• Plums • Apples • Pears  
**YOU-PICK TOMATOES**

**For Freezing SWEET CORN**  
By the Bushel

**Taking Orders for BROCCOLI**

**DELICIOUS CIDER**  
A Full Line of  
**FRESH FRUITS & VEGETABLES**  
Doughnuts, Bread & Pies  
Baked Fresh Daily  
Hand-Dipped All-Star  
**ICE CREAM**

all at  
**GEE FARMS**  
14928 Bunker Hill Rd., Stockbridge (517) 769-6772  
Open 8 a.m. till dark  
Directions: N. M-52 to North Territorial to M-106 W.  
North Territorial 2 miles to Bunker Hill Rd.

(517) 522-5122

**ILES COLLISION**  
BUMPING - PAINTING - INSURANCE WORK  
EXPERT COLOR MATCHING

**AUTO PAINTING - \$150 up**  
142 W. Michigan Ave. Grass Lake, Mich. 49240

Charles E.  
**Sullivan Plumbing**  
Licensed Michigan Master Plumber

**475-8114**  
Free Estimates

- Water Heaters
- Remodeling
- Service & Repair
- New Construction
- Water Softeners
- Sewer Cleaning

Reasonable Rates

**Q is in your area now!**

**QUALITY Copy Center**

in the JACKSON CENTRE Mini Mall  
3937 Jackson Road  
Ann Arbor, MI  
(313) 769-5462  
(serving: Dexter/Chelsea/Ann Arbor and Washtenaw County Area)

- plenty of convenient parking
- high quality - high speed Xerox machines
- fast and friendly service
- plus full commercial printing

**Hurry in with your copying needs!**





**VOLUNTEERING THEIR SERVICE** and paying their own expenses, this group of Chelsea young people traveled to Santa Ana, Mexico to participate in Project H.E.L.P. The group worked at Rancho Batavia helping to develop a conference/retreat center under the sponsorship of the Free Methodist Church of North America.

Members of the work group included, front row, left to right, Karen Anderson and Rachel Fischer; second row, from left, Tyler Smith, Krista Smith, Angie Sager and Rebecca Fischer; back row, from left, Erin Schultz, Krista Johnston and Dennis Fischer.

## Youth Group Volunteers for Church Work Session in Mexico

Some Chelsea teen-agers ended their summer with a big "Ole!" as they traveled to Santa Ana, Mexico, to participate in Project H.E.L.P. Sponsored by the Free Methodist Church of North America, Project H.E.L.P. is a cross cultural work project for the Mexican Conference.

The Chelsea group, with each person paying his own expenses, was assigned to work at Rancho Betania which is 800 acres of high desert ranch land being developed as a conference/retreat center for the Mexican people.

Located 70 miles south of Nogales, Ariz., the teens spent 10 days at Rancho Betania in a great adventure of living in primitive desert conditions. No cabins, no electricity, no gas, no running water, no McDonald's, no TV. But while they learned to endure the desert heat they worked at various projects to begin developing the land into a functional conference area.

Some kids built dams for the backwash areas. This consisted of go-

ing out into the desert and picking up rocks, mixing mortar by hand and then cementing the rocks together to form the dam.

Others assisted in the construction of both a dining hall and a chapel as well as installing the plumbing.

Building wooden playground equipment for the younger children was also a project.

Each participant, in addition, had his or her turn working in the "kitchen" with the crew preparing meals. Bobby Pratt, who spent the entire summer at Rancho Betania, served as the foreman for many of the projects.

Each day a different part of the group would go into the town of Santa Ana to hold a Bible school for the children. The first day they went into the center of town with a very colorful parachute which they all held and played various games with. This attracted many people and children who were then invited to Bible school. There the teens helped by doing pup-

pet shows, Bible stories, songs and games.

On Sunday, which was their day off, they held a special worship service led by missionaries David and Yvonne Roller. Then they were taken to the town of Magdalena to stroll through the town, visiting shops churches and meeting the Mexican people.

In spite of the long days with temperatures reaching 120°, sleeping on the hard desert ground, killing tarantulas, scorpions and rattlesnakes, the teens are already looking forward to returning to Rancho Betania next summer. Two workcamps are planned for the summer of 1989 through Project H.E.L.P. in the months of June and July.

The first federal legislation giving the eight-hour day to laborers, workers and mechanics employed by the federal government was enacted in 1868, according to the U. S. Labor Department.



**ATHLETES OF THE WEEK** are Chelsea High school seniors Jenni Smith and Eric Frisinger. Jenni is the daughter of Beckie White, 3620 Notten Rd., Grass Lake, and she has a brother, Jason. Jenni is a co-captain of the varsity basketball team, which has shown to be a talented group in the early going. She's a second-year forward, and should be one of the team's leading scorers. She was last year's most improved player. In the spring, Jenni will show her talent on the softball field as she is one of the best pitchers in the state. She was all-Southeastern Conference second team, all-district honorable mention, and all-

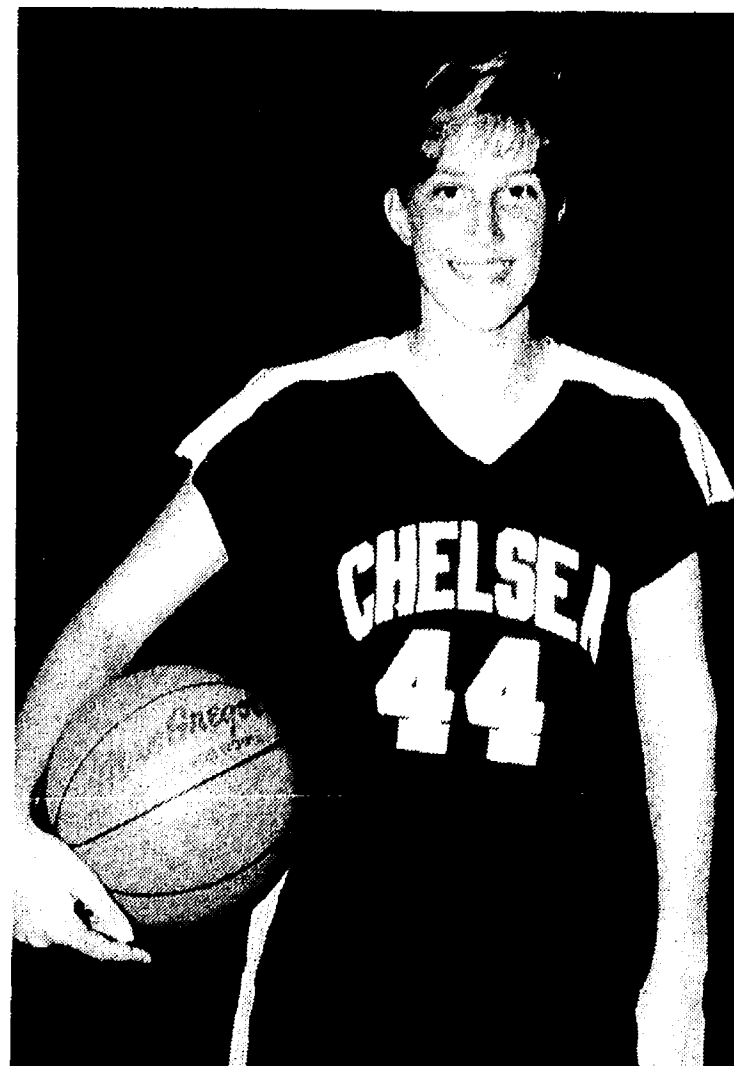

region second team. The National Honor Society student plans to attend college next year, perhaps on an athletic scholarship. In her spare time she enjoys reading, any sports, and social activities with her friends. Eric is the son of Paul and Kathy Frisinger, 725 Freer Rd., and brother of Scott. He is the starting center for coach Gene LaFave this fall, and he also plays linebacker. This is his second year on the varsity team. Like Jenni, Eric is also a National Honor Society member. Next year he'd like to pursue a degree in communications at the University of California-Santa Barbara.

## Washtenaw Young People Do Well at State Dairy Days

Give a Gift Subscription to The Chelsea Standard!

Several Washtenaw county 4-H members placed well at the 1988 Michigan 4-H Dairy Days event in July at Michigan State University.

Marcus Bristle of Ann Arbor was awarded first place honors in the Dairy Science Exhibit, Senior Division. The Junior Dairy Judging Team placed first over-all. Team members were Dan Bihlmeyer, Michelle and Jeremy Strock of Manchester; Jason Bradbury of Dexter; and Lisa Lozier of Grass Lake.

"The purpose of the event was to give the 4-H'ers a chance to display and match their skills in various contests and activities," says John Evert, Washtenaw county 4-H youth agent. "We're very proud of how well our kids did this year."

Events held during the four-day show included breed and showmanship classes, judging contests, quiz bowls, dairy science exhibits, demonstrations and public speaking.

### REGISTER TODAY

Chelsea Community Education  
INFANT CLASSES

Classes beginning the week of September 19, 1988

NESTLING NEWBORN - ages 2 months to 6 months, \$17.00  
Wednesdays 9:00-9:45 am, 5 weeks.

CURIOUS CRAWLER - ages 6 months to 12 months, \$17.00  
Wednesdays 10:00-10:45 am, 5 weeks.

TRAVELING TOT - ages 12 months to 24 months, \$17.00  
Wednesdays 11:00-12:00 am, 5 weeks.

### 2 YEAR OLD PROGRAM

OVER THE RAINBOW September 20 - October 27  
TOO GOOD TO BE TWO November 8 - December 15  
Ages 24-36 months

Tuesday-Thursday 9:15-10:15 am 5 weeks \$34.00  
Tuesday 10:30-11:30 am 5 weeks \$17.00  
Thursday 10:30-11:30 am 5 weeks \$17.00

All classes will be held at the First United Methodist Church, 127 Park Street. For more information call Chelsea Community Education, 475-9830.

Your advertising support makes this newspaper possible.

# Your business loan application processed in 5 days or less.



We mean business. Get us your completed loan application and required documentation on Monday, and you'll have your answer by Friday... or sooner.

We know how important it is for your business to get answers quickly. You've got plans to make; opportunities that won't wait; schedules to maintain.

More than a quick answer. Competitive interest rates. Loans structured to match your needs and capabilities. And the expertise of a staff with the training, the experience, and the know-how to cut through red tape and get the job done.

Do business with the bank that knows business. Get to know us. Because at Trustcorp Bank, Ann Arbor, you get more than a quick answer. You get results.

**Trustcorp Bank**

TRUSTCORP BANK, ANN ARBOR  
A Subsidiary of Trustcorp of Michigan, Inc.  
Ann Arbor • Brighton • Chelsea  
Milan Area • Saline • 994-5555 • Member FDIC  
Equal Opportunity Lender

## Amana

Stop dreaming and get your heating equipment ready for winter.

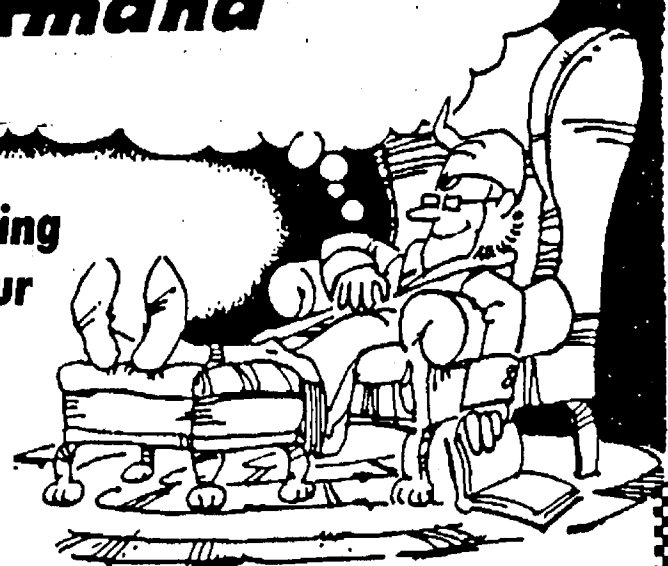

### ALL SEASON COMFORT CO.

will start your furnace and make the following maintenance checks:

1. Check thermostat
2. Check wiring and electronics
3. Service blower motor
4. Adjust burners
5. Check venting system
6. Check and adjust safety system.

If the age or condition of your furnace has been of concern, ask us about the

**Amana**

"TAKE THE CHILL OUT OF WINTER" SPECIAL!

When you really know what you want -

**Amana**

## ALL SEASON COMFORT CO.

115 W. Middle Street

Chelsea, Mich.

475-7617

Chelsea's complete sheet metal fabricator



PAGE  
DEADLINE:  
NOON,  
SATURDAY  
Phone  
475-1371

# PUT IT IN THE WANT ADS FOR RESULTS

Just  
Phone  
475-1371

## Automotive

### BODY SHOP

COMPLETE FULL TIME  
Estimates Available

### PALMER FORD

222 S. Main 475-1301  
1980 DATSUN UTILITY TRUCK with  
ladder racks, \$900. 1980 Subaru  
G.L., hatch-back, \$300. Ph. 475-2573.  
-17-2  
1984 LINCOLN CONTINENTAL for  
sale. Ph. 475-8575. -x19-4  
CHRYSLER LeBARON 1987, 19,000  
miles. Turbo. Loaded. \$11,900. Call  
426-8684. -x16

## Automotive

FORD RANGER — 1985—4-speed  
with overdrive, 4 cylinder, red  
\$3,800. Call 475-2233 or 475-1437  
after 5 p.m. -x16  
1980 BUICK CENTURY 35,000  
miles. Good condition. 475-7125. -16

'79 DODGE MAGNUM — 318  
engine, good transportation. Ph.  
475-8398. -x16  
'86 SUNBIRD GT TURBO — Loaded.  
40,000 miles. \$7,500. Ph. (313)  
878-5210. -x16-2  
GOVERNMENT SEIZED Vehicles from  
\$100. Fords, Mercedes, Corvettes,  
Chevys. Surplus. Buyers Guide (1)  
805-687-6000, Ext. S-7002. -17-4

### ALWAYS MORE

### CASH

For your car or truck  
Let us pay CASH  
for your car or truck

### PALMER FORD/MERCURY

475-1800

CREDIT PROBLEMS? NO CREDIT?  
SLOW CREDIT? DIVORCE? BANK-  
RUPT? Let your job be your credit. All  
you need is a job and a reasonable  
down payment to buy a car. Call  
Palmer Motor Sales, 475-1800 or  
475-3650. -x49H  
BENCH CAR SEAT — Black vinyl,  
good condition. \$10. Ph. 662-1771.  
-x21H

## Farm & Garden

FOR SALE — 4 h.p. gasoline engine.  
Includes shredder-bagger. \$25 plus  
pay for ad. Ph. 475-2361. -x16

### APPLES - PLUMS

McIntosh, \$8.00 per bu.  
Plums, \$3.00 per peck  
SWEET CIDER AVAILABLE  
Opening Sat., Sept. 17

### LESSER FARMS

426-8009  
FOR SALE — 2-bottom, 14" Ferguson  
plow, 3-pt. hitch, in excellent con-  
dition. Call 475-8377. -x17-2

### ALBER ORCHARD

& CIDER MILL  
Now Available  
Fresh Sweet Cider  
Apples and Miscellaneous  
HOURS: 9 a.m. to 6 p.m. daily  
13011 Bethel-Church Rd.  
Manchester  
Call (313) 428-7758 -x23-10

### MANPOWER

NEEDS  
STARS  
Shine with us!



Industrial  
and  
Clerical  
Assignments

Call  
665-3757

\*\*\*\*\*

\*\*\*\*\*

\*\*\*\*\*

\*\*\*\*\*

\*\*\*\*\*

\*\*\*\*\*

\*\*\*\*\*

\*\*\*\*\*

\*\*\*\*\*

\*\*\*\*\*

\*\*\*\*\*

\*\*\*\*\*

\*\*\*\*\*

\*\*\*\*\*

\*\*\*\*\*

\*\*\*\*\*

\*\*\*\*\*

\*\*\*\*\*

\*\*\*\*\*

\*\*\*\*\*

\*\*\*\*\*

\*\*\*\*\*

\*\*\*\*\*

\*\*\*\*\*

\*\*\*\*\*

\*\*\*\*\*

\*\*\*\*\*

\*\*\*\*\*

\*\*\*\*\*

\*\*\*\*\*

\*\*\*\*\*

\*\*\*\*\*

\*\*\*\*\*

\*\*\*\*\*

\*\*\*\*\*

\*\*\*\*\*

\*\*\*\*\*

\*\*\*\*\*

\*\*\*\*\*

\*\*\*\*\*

\*\*\*\*\*

\*\*\*\*\*

\*\*\*\*\*

\*\*\*\*\*

\*\*\*\*\*

\*\*\*\*\*

\*\*\*\*\*

## Farm & Garden

### Hardy Garden Mums

50 varieties in pots  
\$2 to \$4  
MONARCH GARDENS  
17999 Waterloo, Chelsea - 475-7889  
Fri.-Sun., 9 a.m.-dusk  
2 mi. N. of Chelsea, 2 mi. W. of M-52  
-x16

### BLUEBERRIES

Fall crop. Excellent picking.  
50¢ per lb.  
9 miles west of Chelsea

### The Blueberry Patch

13007 E. Michigan (Old US-12)  
1-(517) 522-4796 -x16

## RACHOW'S ORCHARD

U-PICK APPLES  
or WE PICK  
Opening Sept. 10  
Hours: Monday thru Saturday,  
9 a.m.-5 p.m.  
Sunday, 12 noon-5 p.m.  
Danville and Bogan Roads  
8 miles north of Stockbridge  
(517) 521-3387 -x18-4

## Recreation Equip.

BOAT SALE — 12 ft. alum-  
inum rowboat, flat bottom prefer-  
red. Call 475-1704. -x16  
COMPOUND BOW — Martin, Worl  
Hog model "A", wood handle,  
55-65 lb., 30-31 draw, \$130. Call  
475-2209. -x16  
19 FT. BOAT TRAILER — Best offer.  
Ph. 475-7211. -x16

## GUNS FOR SALE

FOR SALE — Deer rifles, 35  
Rem., 300 Savage, 45 cal. Black  
Power. Ph. 475-8575. -x19-4

## INSIDE

### STORAGE SPACE

FOR  
• PONTOONS  
• RVS, CAMPERS  
• BOATS  
Trailer Available

CALL (313) 498-2164 -x16-2

## For Sale

FOR SALE — 7-ft. sofa, \$75;  
dining table, 4 chairs, \$25; single  
beds with mattresses and box  
springs, \$20 and \$15. Ph. 475-1836. -16

## FIREWOOD

FOR SALE  
SEASONED OAK - \$40 per face cord  
or \$50 if delivered. -x16  
426-4860

## ADAMANT CHEST FREEZER

— 15 cu.  
ft., \$100. Ph. 475-7211. -x16  
ORGAN — Jem Corder, 2 key-  
boards, bench, Excellent condition,  
\$550. Ph. 475-7235. -x16  
CLARINET — Good condition. Great  
for band students. Purchased new  
from Marshall Music. Used for 3  
years. \$150. Call 426-3210. -x16  
SOFA — Bittersweet color, 83" long.  
Excellent condition, \$125.  
475-2092. -x16  
SLIDING PATIO DOOR with storm  
door and screen. Buck stove for  
fireplace with fan. 475-9881 after 4  
p.m. -x16

## FOR SALE

Want to give your kids a head start in  
school?

## WORLD BOOK

Encyclopedia  
Child Craft, Early Learning Center  
products.

Call 426-2365

Ann Welch, area representative. -x19-6

SINGER SEWING MACHINE — Floor  
model in oak cabinet. Leather  
covered bench. All attachments—  
never used. Excellent condition \$195.  
663-8228 evenings. -x14H

HUSKY POLE BUILDINGS — Call toll  
free, 800-292-0679. 24x40x8. For  
garages, shops, storage, \$3,990.00.  
100% galvanized screw nails. One  
36" entrance and 9x7 steel overhead  
door, 12 colors, choice of many op-  
tions. Free quotes. Other sizes. Extra  
strong for longer life. -x24H

PIONEER POLE BUILDING —  
30x40x10, 12' slider, 36" entrance  
door, 100% galvanized screw nails,  
1" boxed eave overhang, 45+ 2x6  
truss, 1/2" roof insulation, free  
fiberglass ridgecap, 12 matching  
colors in siding, roofing and trim.  
\$5,590.00. Free estimates. Call toll  
free, 800-292-0679. -x24H

FOR SALE — 7 ft. bathroom double  
shell-bowl sink tub, faucets and  
cabinets. \$150. 7-ft. sofa, gold and  
blue. \$150. 475-9454. -x17-2

FOR SALE — Golden Goodies-Records  
78 rpm. old '30's, '40's. Good condi-  
tion. 662-1771. Labels: Victor, Coral,  
Columbia and many others. -x24H

## APPLY NOW

Immediate openings  
for temporary assignments

• Light Industrial  
(assembly, warehouse)  
• Clerical/typists  
• Receptionists

For more information call

**KELLY** The Kelly Girl  
SERVICES People

Suite F Ann Arbor  
(313) 761-5700  
475 Market Place

## Garage Sales

GARAGE SALE — Friday, Sept.  
16 through Sunday. Kitchenware,  
tools, misc. household items, depres-  
sion glass, antiques, & collectibles.  
351 N. Dancer, 1/4 mile N. of  
Jackson Rd. 475-2961. -x16

3-FAMILY YARD SALE at 944 and  
946 Ridge Rd., Cavanaugh Lake.  
Thurs. & Fri., Sept. 15-16, 8 a.m. to 5  
p.m. Ashley wood stove, Cuisinart  
food processor, jig saw, books, fur-  
niture, lots and lots of miscellaneous  
items. -x16

PORCH SALE — 475 Glazier,  
Cavanaugh Lk., Friday, Sept. 16, 4  
p.m.-9 p.m., Saturday, Sept. 17, 9  
a.m. to 6 p.m. Boy's clothing 8-14,  
women's clothing 12-14. Collectibles,  
glassware, some furniture, toys,  
games, baseball cards, misc. -x16

YARD SALE — Sept. 17, 9 a.m. to  
2 p.m. 4273 Eastgate Dr., Loch  
Alpine, Ann Arbor (Huron River Dr.  
off E. Loch Alpine Dr.). Furniture,  
toys, household items. -x16

GARAGE SALE — 412 Wilkinson St.,  
Fri. & Sat., Sept. 16-17, 9 a.m. to 5  
p.m. Hide-A-Bed couch, chair and ot-  
tomani, 3-M copier, water bed, color  
TV, old adding machine, antique  
table, clothing and much more. -x16

Garage Sale — Sat. & Sun.,  
Sept. 17-18, 9 to 4. Baby items,  
books, household, ladder, 9160  
Island Lake Rd., Dexter. -x16

Garage Sale — 12 Chestnut Dr.,  
Chelsea, Friday, Sept. 16, 9 a.m. to  
5 p.m. Children's clothing, toys, high  
chair, car seat, 23 channel CB, trailer  
hitch and towing mirrors, two tires  
P155/80-13. -x16

LARGE 3-FAMILY GARAGE SALE —  
Sat. only, Sept. 17—9 a.m. to 6  
p.m. 1704 Ridge Rd., Cavanaugh  
Lake. Ladies clothing, curtains, 2 rain  
lamps, many many other items. -x16

4-FAMILY GARAGE SALE — Friday  
& Saturday, Sept. 16-17, 9 a.m. to 4  
p.m. 1610 N. Steinbach (off Dexter-  
Chelsea Rd.). Pre-school bed and  
linens, baby clothing, household  
misc. -x16

Garage Sale — 335 Wilkinson,  
Sat., Sept. 17, 9 to 4. Children's  
clothing, misc. -x16

3-FAMILY GARAGE SALE — Fri.  
& Sat., Sept. 16-17, 9 a.m. to 5 p.m.  
13644 Riker Rd., Chelsea. Photo  
enlarger, gas wall heater, antique  
round oak table top, and much more.  
No early sales. -x16

Garage Sale — Sat., Sept. 17,  
9 to 4, 130 Wilkinson. Winter coats,  
tables and little of everything else. -x16

MULTI-FAMILY GARAGE SALE —  
521 W. Middle, Friday, Sept. 16,  
9 to 4, Saturday, Sept. 17, 9 to 4. -x16

LAWN SALE — Teak desk, dresser,  
Meerschmied pipes, drapes, rods  
and miscellaneous. Sunday, Sept. 18,  
9 a.m. to 4 p.m. 11998 Leeke Rd., just  
off M-52 west. -x16

MOVING SALE — Thurs., Fri., Sat.,  
Sept. 15-18, 9 a.m. to 5 p.m.  
9750 Jackson Rd., Dexter. Furniture,  
appliances, stack washer and dryer,  
\$1,000; kitchen oak cabinets, \$325;  
lots of other items. -x16

Garage Sale — Clothes, furniture,  
toys, fabrics, crafts, lots of junk.  
Sat., Sept. 17, 9 a.m. to 4 p.m. 17986  
Waterloo Rd., 2 miles west of M-52. -x16

2-FAMILY GARAGE SALE — Fri. &  
Sat., Sept. 16-17, 1543 N. Fletcher  
Rd., Chelsea, 9 a.m. to 5 p.m. Gas  
counter top stove & wall oven, high-  
chair, bikes, clothing, household &  
misc. items. -x16

This time for SURE!  
GIANT YARD SALE

Clothes, furniture, toys, and more.  
Friday, Sept. 16, noon til 6 p.m.  
Saturday, Sept. 17, 8 a.m. til 6 p.m.  
Sunday, Sept. 18, 1 p.m. til 6 p.m.  
6990 Dexter-Pinckney Rd.  
(Corner of North Territorial) -x16

WORTHLESS LAND WANTED — Need  
space for 50 yards per month of  
fill. Rent or buy. Old gravel pit ideal.  
761-2689. -x18-3

EASILY MAINTAINED — Two-bedroom home near Silver Lake. Com-  
fortable knotty pine interior with additional loft space. Dock space and  
garage. Pinckney schools. \$69,900.

INCOME PROPERTY or ideal for young couple to live in one and rent  
the other two apartments in the village of Chelsea. \$76,900.

NOT YOUR TYPICAL SHOEROX — This house has the warmth and  
charm only an older home can have. Three bedrooms, 1 1/2 baths on  
double lot. \$93,500.

SPACIOUS 3-BEDROOM RANCH — Located on 1 acre near I-94 is  
great for anyone wanting their comforts but liking gardening and fruit  
trees. Chelsea schools. \$99,800.

NEW HOUSE - OLDER HOME APPEAL — House completely remodeled  
inside. Great-room, kitchen with sewing-computer center. Four  
bedrooms, 1 1/2 baths ideal for large family. In village close to shopping  
and schools. \$99,600.

DESIRABLE LOCATION — On a quiet, wooded, 1-acre lot, lies this  
custom designed ranch with 3 bedrooms, 2 baths, brick walled  
fireplace and 2-car garage. Chelsea schools. \$115,500.

PERFECT FAMILY HOME — Eating space in kitchen, open to family  
room, formal dining, master bedroom is double size for parents' hide-  
away. House has been updated completely in last 2 years. 95% fur-  
nace, new appliances and counters in kitchen. Exterior painted, fenced  
yard for children and run for dogs. Chelsea schools. \$123,900.

CONTEMPORARY STYLED — Three-bedroom, 2-bath home on almost  
2 acres near Chelsea. Jacuzzi, vaulted ceiling, tongue and groove  
siding. \$139,900.

YARD SALE — Thurs., Sept. 15,  
10 a.m. to 5 p.m., Friday and Satur-  
day, Sept. 16-17, 9 a.m. to 5 p.m.  
8310 W. Huron River Dr., Dexter.  
Baby crib and mattress, highchair  
and other baby items, children's  
clothing, toys, motherly clothes,  
large ornaments and lots of miscel-  
laneous. -x16

Garage Sale — Dexter Village,  
great air-tight wood burner and  
extras. Tables and chairs, entertain-  
ment center, children's toys and  
clothes. 3321 Edison St., Dexter, 9  
a.m. to 5 p.m., Sat., Sept. 17 only. -x16

Antiques 4c  
ANN ARBOR ANTIQUES MARKET —  
M. Brusher, Mgr. Sunday, Sept. 18,  
20th season, 5055 Ann Arbor Saline  
Rd., Exit 175 off I-94. 300 dealers in  
quality antiques & select collectibles,  
all under cover, 5 a.m.-4 p.m. Admis-  
sion \$3.00. Third Sundays. The  
Original! -x16

LeBarn Antiques  
is moving  
We will close Sept. 26, and reopen at  
our new location on Oct. 1st.  
New name and address:  
DEXTER EMPORIUM  
2810 Baker Rd., Dexter  
We still need new dealers and con-  
signments.  
426-0081 or 475-3622

HOOSIER CABINET with flour bin,  
and stiffer, bread drawer, porce-  
lain table. \$195. 426-3260. -x16  
WANTED — Small furniture, quilts,  
old toys, hooked rugs, baskets,  
crockery, books, pictures, linens,  
jewelry. Anything old. Jean Lewis,  
475-1172. -x22-32c

ROUND OAK TABLE for sale. 54"  
table with 4 chairs and matching  
bench. Call 475-7245 after 4 p.m. -x16

Real Estate 5  
COUNTRY living — Only 15 minutes  
west of Ann Arbor. This 1,940 sq. ft.  
ranch is professionally decorated in  
neutral tones; features 3 bedrooms,  
living and family rooms with fire-  
places, a cheerful bright kitchen,  
basement and 2 1/2-car garage.  
\$129,900. Call Vicky Oltersdorf  
665-0300, evens. 475-8807.

The Charles  
Reinhart Co.  
REALTORS 16  
2 ACRES FOR SALE — Corner  
of Waterloo and Bush Rd. Sell on  
land contract or cash. Call 475-3669.  
-x17-2  
DEXTER VILLAGE prime lot, approx-  
imately 99' by 105' with barn, one  
block to Main St. and stores, city  
water and sewer, \$42,000. Ph. (313)  
665-6648, leave message. -x16-2

GOVERNMENT HOMES for \$1 (U  
repair). Delinquent tax property.  
Repossessions. Call (1) 805-687-6000.  
Ext. GH-7002 for current repo. list. -18-4

ROLLING 10.8 acres with spec-  
tacular view. Walk-out basement  
possible, country living within bike  
distance of Chelsea Village.  
\$45,000.  
Call Hank Peiter 665-0300, evens.  
475-7942. -x16

CHARMING DEXTER BUNGALOW  
2+ bedrooms, 1 1/2 baths, fireplace,  
full finished basement. Shaded by  
huge oak trees. \$79,900.  
Call Sylvia Dowty 665-0300, evens.  
668-4627. -x16

RANCH STYLE HOME with walkout  
lower level includes fireplace with  
family room. A room downstairs  
could be bedroom, sewing room or  
office. Beautiful decking and large  
barn. \$203,000.  
Call Linda England-Gerth 665-0300,  
evens. 665-2779. -x16

THIS WONDERFUL 2600sf 4  
bedroom 2 bath home is on 4  
private well landscaped acres.  
Multi-tiered decking, large family  
room with fireplace, a hot tub room  
and formal dining room. \$134,900.  
Call Vicky Oltersdorf 665-0300,  
evens. 475-8807. -x16

DRAMATIC AND PICTURESQUE  
views on the Huron River make this  
2 bedroom home a place to enjoy  
nature in all its moods. \$89,900.  
Call Jayna Eckler 665-0300, evens.  
994-0172. -x16

CHARM & POTENTIAL are the  
words for this commercial residen-  
tial property in downtown Dexter.  
Shows very nice income. \$90,000.  
Call Jayna Eckler 665-0300, evens.  
994-0172. -x16

EXECUTIVE HOME on 10 secluded  
acres just West of Dexter. Quality  
built 5 bedroom, 2 1/2 bath home  
with spectacular location  
and views. \$206,000.  
Call Paul St. John 747-7777, evens.  
449-2534. -x16

BEAUTIFUL DEXTER FARM HOUSE  
on 8 acres. This is a lovely home  
with 1435sf and 3 bedrooms, 1  
bath, fieldstone fireplace and  
walk-up attic. A 2nd home on the  
property is ready for rental.  
\$145,000.  
Call Jan Frank 971-6070, evens.  
429-9266. -x16

475-9193  
EVENINGS

Christine Marsh 475-1898  
Helen Lancaster 475-1198  
Steve Easdale 475-8053  
Norma Kern 475-8132  
Diane Bice 475-8091  
John Vecchioni 428-7595

Vickie Kern 475-2403  
Diana Cooke 517-522-4617  
Daria Bohlender 475-1478  
Judy Goodson 665-5970  
Langdon Ramsey 475-8133  
Anita McDonald 475-3228

## Garage Sales







**For Rent 12**

**BEAUTIFUL BARN** for rent in historical center. Large, well-built, 7 box stalls. May be used for horses, storage, theatre or craft center. Ph. 426-3722. -x16

**NORTH LAKE** — 2-bedroom lakefront home available now thru 5-22-89. Rowboat and paddle boat. \$750 per month. \$850/furnished. 475-2259 or 757-2750. -x16

**1-BEDROOM APARTMENT** in the country — 15 minutes west of Chelsea. \$400 per month including utilities. References and deposit. Call (517) 522-8302. -x16

**Office/Retail Space**

in new Middle Square building. Sept. 1 occupancy.

Pick out your carpet now!

Call Cathy at 475-8667

**Chelsea Glass**

140 W. Middle  
Phone 475-8667

**FOR RENT** — Fair Service Center for meetings, parties, wedding receptions, etc. Weekdays or weekends. Contact Cheryl Haab, 475-2548 after 6 p.m. -x42if

**Misc. Notices 13****Prayer To St. Jude**

St. Jude may the Sacred Heart of Jesus be adored, glorified, loved and preserved throughout the world now and forever. Sacred Heart of Jesus pray for us. St. Jude worker of miracles pray for us. Amen. Say the prayer nine times a day. By the eighth day your prayer will be answered. It has never been known to fail. Publication must be promised. Bless you and thank you St. Jude. m.m. -16

**Bus. Services 16****General**

**PAINTING** — Time available now. Reasonable. References. 475-1886. -x19-4

**Bus. Services 16**

### Screens and Storms Repaired Thermopanes Replaced Chelsea Glass

140 W. Middle  
Ph. 475-8667

PIANO TUNING and repair. Qualified technician. Call Ron Harris, 475-7134. -x22if

**Jack's Tree Removal**

- Fast, courteous service
- 50' boom

Ph. 475-1026

after 6 p.m. -x36-4if

### We Offer Sales & Service

RCA - ZENITH - Philco - Quasar - Sony  
B & W and Color TVs  
NuTone - Channellmaster  
Wingard - Cobra CB Radios  
Master Antenna Specialists  
Antenna Rotor Insurance Job

Commercial, Residential  
Paging Intercom Systems  
NuTone Parts and Service Center  
Hoover Vacuum Dealers  
and Service Specialists  
Keys by Curtis

We service other leading brands.  
Senior Citizens 10% Discount.

**LOY'S TV CENTER**

512 N. Maple Rd., Ann Arbor  
769-0198

Master Charge, Visa Welcome

Excavating/Landscaping

**LITTLE WACK LANDSCAPING** — Licensed & Insured. Basements, Drains, Digging, Bulldozing, Trenching, Black Dirt, Sand, Gravel, Paul Wackenhut. (313) 428-8025. 23if

**Bus. Services 16**

### ENGELBERT LANDSCAPE SERVICE

**Complete Landscape Construction**  
• Lawn Seeding • Sod • Shrubs  
• Driveways • Walks • Patios  
• Weed & Brush Cutting  
**LOCAL REFERENCES AVAILABLE**  
475-2695 or 475-8303  
CALL FOR FREE ESTIMATES  
-x22-7

**BUILDING ??**

Do You Need:

- PERK TESTS
- BASEMENTS
- DRIVEWAYS
- DRAINFIELDS
- DOZING
- HAULING

Then Call

### JERRY WHITAKER EXCAVATING

SAND GRAVEL

16-16

16-16

16-16

16-16

16-16

16-16

16-16

16-16

16-16

16-16

16-16

16-16

16-16

16-16

16-16

16-16

16-16

16-16

16-16

16-16

16-16

16-16

16-16

16-16

16-16

16-16

16-16

16-16

16-16

16-16

16-16

16-16

16-16

16-16

16-16

16-16

16-16

16-16

16-16

16-16

16-16

16-16

16-16

16-16

16-16

16-16

16-16

16-16

16-16

16-16

16-16

16-16

16-16

16-16

16-16

16-16

16-16

16-16

16-16

16-16

16-16

16-16

16-16

16-16

16-16

16-16

16-16

16-16

16-16

**Bus. Services 16****FOSTER'S**

SMALL ENGINE REPAIR

B&S, Tech., Kohler, parts stocked. Repair all makes lawnmowers, chain saws, rototillers, snow throwers. Blades sharpened. Reasonable rates. Ph. 475-2623. -x22if

**Carpentry/Construction**

ROOFING BARNS, homes, repairs. Licensed. 13-years experience. Kirk Randall, Grass Lake, (517) 522-5175. -16-4

### B & B Remodeling

Give us a call.

(313) 475-9370

### RON MONTAGE CONSTRUCTION

• FULL CARPENTRY SERVICES  
Interior & exterior  
• ROOFING & SIDING  
• EXCAVATING & CONCRETE  
QUALITY WORKMANSHIP  
FREE ESTIMATES LICENSED

475-1080

39if

### R. L. BAUER Builders

LICENSED AND INSURED  
Custom Building

Houses - Garages - Pole Barns  
Roofing - Siding - Concrete Work

FREE ESTIMATES

Call 475-1218

7if

Residential - Commercial

Free Estimates

GLENN WILKERSON

MASONRY

Phone 475-8566

-x31-23C

Financial

CREDIT PROBLEMS? NO CREDIT?

SLOW CREDIT? DIVORCE? BANKRUPT? Let your job be your credit. All you need is a job and a reasonable down payment to buy a car. Call Palmer Motor Sales, 475-1800 or 475-3650. -x2if

Bus. Opportunity

OWN YOUR OWN apparel or shoe store. Choose from: Jean/sports-wear, ladies, men's, children's/maternity, large sizes, petite, dancewear/aerobic, bridal, lingerie or accessories store. Add color analysis. Brand names: Liz Claiborne, Healthtex, Chaus, Lee, St. Michele, Forenza, Bugle Boy, Levi, Camp Beverly Hills, Organically Grown, Lucia, over 2,000 others. Or \$13.99 one-price designer, multi-tier pricing discount or family shoe store. Retail prices unbelievable for top quality shoes normally priced from \$19 to \$60. Over 250 brands, 2,600 styles. \$17,900 to \$29,900; inventory, training, fixtures, airfare, grand opening, etc. Can open 15 days. Mr. Loughlin (612) 888-4228. -x16

Card of Thanks

THANK YOU

I wish to express my thanks to my family and friends for their acts of kindness, while I was in the hospital and since my return home. God bless each and every one of you.

Betty Hinderer.

RONALD J. PALMER

Attorney for Mortgagee

2401 West Big Beaver Road

Troy, Michigan 48064

C Sept 7-14-21-28-Oct 5

IN THE MATTER OF:

PIERCE LAKE DRAINAGE DISTRICT NO. 8244

VILLAGE OF CHELSEA

NOTICE OF MEETING OF

BOARD OF DETERMINATION

NOTICE IS HEREBY GIVEN that the Board of Determination, composed of Norman E. Kennedy, Gay F. Kenschuh and Dale E. Weidmayer, will meet on Monday, September 26, 1988, at 7:30 p.m. at the Chelsea Village Municipal Building, E. Middle Street, Chelsea, Michigan, to hear all interested persons and to determine whether the drain in Drainage District No. 8244, known as the Pierce Lake Drain as requested for in the petition to the Drain Commissioner, C. Dolores Sigal, dated June 21, 1988, is necessary and conducive to the public health, convenience and welfare in accordance with Section 72 of Chapter 4, and Section 151 of Chapter 7 of Act No. 40, P.A. 1956, as amended.

The Board will make its determination based on testimony received at the hearing. If you cannot personally attend the hearing, please send written testimony to the Washtenaw County Drain Commissioner. Your testimony will be presented to the Board of Determination at the hearing.

Please take note that the decision of the Board of Determination is final and subject only to appeal to the court of proper jurisdiction.

Dated: September 14, 1988

C. Dolores Sigal

Washtenaw County Drain Commissioner

P.O. Box 8645

Ann Arbor, MI 48107

C Sept 14

IN THE MATTER OF:

PIERCE LAKE DRAINAGE DISTRICT NO. 8244

VILLAGE OF CHELSEA

NOTICE OF MEETING OF

BOARD OF DETERMINATION

NOTICE IS HEREBY GIVEN that the Board of Determination, composed of Norman E. Kennedy, Gay F. Kenschuh and Dale E. Weidmayer, will meet on Monday, September 26, 1988, at 7:30 p.m. at the Chelsea Village Municipal Building, E. Middle Street, Chelsea, Michigan, to hear all interested persons and to determine whether the drain in Drainage District No. 8244, known as the Pierce Lake Drain as requested for in the petition to the Drain Commissioner, C. Dolores Sigal, dated June 21, 1988, is necessary and conducive to the public health, convenience and welfare in accordance with Section 72 of Chapter 4, and Section 151 of Chapter 7 of Act No. 40, P.A. 1956, as amended.

The Board will make its determination based on testimony received at the hearing. If you cannot personally attend the hearing, please send written testimony to the Washtenaw County Drain Commissioner. Your testimony will be presented to the Board of Determination at the hearing.

Please take note that the decision of the Board of Determination is final and subject only to appeal to the court of proper jurisdiction.

Dated: September 14, 1988

C. Dolores Sigal

Washtenaw County Drain Commissioner

P.O. Box 8645

Ann Arbor, MI 48107

C Sept 14

IN THE MATTER OF:

PIERCE LAKE DRAINAGE DISTRICT NO. 8244

VILLAGE OF CHELSEA

NOTICE OF MEETING OF

BOARD OF DETERMINATION

NOTICE IS HEREBY GIVEN that the Board of Determination, composed of Norman E. Kennedy, Gay F. Kenschuh and Dale E. Weidmayer, will meet on Monday, September 26, 1988, at 7:30 p.m. at the Chelsea Village Municipal Building, E. Middle Street, Chelsea, Michigan, to hear all interested persons and to determine whether the drain in Drainage District No. 8244, known as the Pierce Lake Drain as requested for in the petition to the Drain Commissioner, C. Dolores Sigal, dated June 21, 1988, is necessary and conducive to the public health, convenience and welfare in accordance with Section 72 of Chapter 4, and Section 151 of Chapter 7 of Act No. 40, P.A. 1956, as amended.

The Board will make its determination based on testimony received at the hearing. If you cannot personally attend the hearing, please send written testimony to the Washtenaw County Drain Commissioner. Your testimony will be presented to the Board of Determination at the hearing.

Please take note that the decision of the Board of Determination is final and subject only to appeal to the court of proper jurisdiction.

Dated: September 14, 1988

C. Dolores Sigal

Washtenaw County Drain Commissioner

P.O. Box 8645

Ann Arbor, MI 48107

C Sept 14

**Card of Thanks 19****CARD OF THANKS**

We wish to thank the doctors and nurses at both the University of Michigan and Harper Hospitals, the Cole-Burghard Funeral Chapel, Livingston Lodge No. 76, family, friends, and a special thank you to Pastor Rein and the congregation of Shalom Lutheran church for all of the cards, letters, prayers, and support given to both Mary and her family throughout her illness and upon her death. Your gifts of love and friendship will be long remembered.

The Family of  
Mary Lou Sweeny.

**CARD OF THANKS**

To our pastor, the Rev. Fr. Philip Dupuis, our beloved families, our children, grandchildren, great-grandchildren and cherished friends, neighbors and acquaintances, thank you for making our 60th Wedding Anniversary such a memorable occasion. God Bless!

George and  
Alice Schanz Atkinson.

**Memorial 20****REUBEN WOLFF**

In loving memory of our dear husband and father, Reuben Wolff, who passed away Sept. 14, 1984. Your loving kindness is missed by all. We love you.

Your wife, Luella Wolff

Your children:

Elaine Knepper.

Shirley Braaksma.

LaVerne Wolff.

Norman Wolff.

**Legal Notice 21****MORTGAGE SALE**—Default has been made in the terms and conditions of a certain mortgage made by LEON EDWARDS, a single man, Mortgagee, to Wayne Federal Savings and Loan Association, now known as Standard Federal Bank, a federal savings bank, of Troy, Oakland County, Michigan, Mortgagee, dated March 15, 1974, and recorded in the office of the Register of Deeds for the County of Washtenaw and State of Michigan, on March 19, 1974, in Liber 1471, on Page 534, of Washtenaw County Records, on which mortgage there is claimed to be due, at the date of this notice, for principal and interest, the sum of Sixteen Thousand Nine Hundred Eighty-Nine and 82/100 Dollars (\$16,989.82);

And no suit or proceedings at law or in equity having been instituted to recover the debt secured by said mortgage or any part thereof. Now, Therefore, by virtue of the power of sale contained in said mortgage, and pursuant to the statute of the State of Michigan in such case made and provided, notice is hereby given that on Thursday, October 20, 1988, at ten o'clock a.m., local time, said mortgage will be foreclosed by a sale at public auction, to the highest bidder, at the West entrance to the Washtenaw County Building in the City of Ann Arbor, Michigan, (that being the building where the Circuit Court for the County of Washtenaw is held), of the premises described in said mortgage, or so much thereof as may be necessary to pay the amount due, as aforesaid, on said mortgage, with the interest thereon at Nine percent (9.00%) per annum and all legal costs, charges and expenses, including the attorney fees allowed by law, and also any sum or sums which may be paid by the undersigned, necessary to protect its interest in the premises, which said premises are described as follows:

All that certain piece of parcel of land situated in the Township of Ypsilanti in the County of Washtenaw, and State of Michigan, and described as follows:

Lot 56, DIANNE ACRES, a subdivision of part of the Southeast 1/4 of Section 11, Town 3 South, Range 7 East, Ypsilanti Township, Washtenaw County, Michigan, according to the plat thereof as recorded in Liber 14 of Plats, Pages 49 and 50, Washtenaw County Records.

During the six months immediately following the sale, the property may be redeemed, except that in the event that the property is determined to be abandoned pursuant to MCL 600.3241a, the property may be redeemed during the 30 days immediately following the sale.

Dated at Troy, Michigan, August 5, 1988.

STANDARD FEDERAL BANK

a federal savings bank

Mortgagee

RONALD J. PALMER

Attorney for Mortgagee

2401 West Big Beaver Road

Troy, Michigan 48064

C Sept 7-14-21-28-Oct 5

IN THE MATTER OF:

PIERCE LAKE DRAINAGE DISTRICT NO. 8244

VILLAGE OF CHELSEA

NOTICE OF MEETING OF</



**MORTGAGE SALE**—Default has been made in the conditions of a mortgage made by LeRoy D. Ivey and Alma Ivey, husband and wife, to Mayflower Mortgage Corporation, a Mich. corp., Mortgage, dated June 7, 1983, and recorded on June 10, 1983, in Liber 1987, on page 824, Washtenaw County Records, Michigan, and assigned by said Mortgage to Federal Home Loan Mortgage Corporation by an assignment dated June 7, 1987, and recorded on June 21, 1987, in Liber 1989, on page 715, Washtenaw County Records, Michigan, on which mortgage there is claimed to be due at the date hereof the sum of Forty Nine Thousand Five Hundred Forty Two and 85/100 Dollars (\$49,542.85), including interest at 11.375% per annum.

Under the power of sale contained in said mortgage and the statute in such case made and provided, notice is hereby given that said mortgage will be foreclosed by a sale of the mortgaged premises, or some part of them, at public venue, at the Huron St. entrance to the Washtenaw County Building in Ann Arbor, Michigan, at 10:00 o'clock a.m., Local Time, on October 20, 1988.

Said premises are situated in the Township of Ypsilanti, Washtenaw County, Michigan, and are described as:

Lot 8, Gault Farm Hilly Acres Subdivision, according to the Plat thereof, as recorded in Liber 14 of Plats, Page 9 and 10, Washtenaw County Records.

During the six months immediately following the sale, the property may be redeemed.

Dated: September 14, 1988.

Federal Home Loan Mortgage Corporation  
Assignee of Mortgage

George E. Karl,  
Attorney for Assignee of Mortgage  
1475 Penobscot Bldg., Detroit, Mich. 48226  
Sept 14-21-28-Oct 5-12



**CHELSEA'S NEW SCHOOL SUPERINTENDENT** Joe Plasecki was presented with a gift from Frank Bobo, president of the Chelsea Lions Club, after speaking to the club on Tuesday, Sept. 6.

## Chelsea Hospital Offering Variety of New Fall Classes

Chelsea Community Hospital will be offering the following programs beginning the week of Sept. 19: "Smokeless System" is a total lifestyle approach to smoking cessation that consists of behavior modification, stress management, cognitive coping skills and eating management. A free introductory session will be held Monday, Sept. 19 from 7 to 8 p.m. in Conference Room A, Chelsea Community Hospital. For more information and required registration, call 313/475-3935.

"Low Aerobics" is a moderate level low-impact fitness class emphasizing the latest effective and safe exercise techniques. "Aerobic Workout" is a total cardiovascular workout utilizing basic dance and calisthenic movement to upbeat music. The "40 Minute Noontime Special" is a fun, easy to follow lunchtime exercise program which promotes cardiovascular fitness, strength and flexibility. "Stretch and Tone" promotes muscle tone, flexibility and range of motion. "All in One" is a total body workout including cardiovascular conditioning, muscle toning and static stretching. This class concludes with relaxation period designed to reduce stress. "Prenatal Exercise Program" is designed for the pregnant woman using the guidelines established by the American College of Obstetricians and Gynecologists. Participants must present a note of approval from their doctors.

All classes may be joined at any time and are held at Chelsea Community Hospital Fitness Center. Session I is Sept. 19 through Oct. 29 and Session II is Oct. 31 through Dec. 10. Registration is required by calling 313/475-3935.

"Weight Reduction Program" is a twelve-week program which will teach you how to lose weight safely and keep it off! Particular emphasis will be given to assessing behavior-modification techniques helpful to each person's weight reduction program. Classes are held Tuesdays, beginning Sept. 20, 7:30 to 8:30 p.m. in Woodland Room B, Chelsea Community Hospital; and Fridays, beginning Sept. 23, 1:30 to 2:30 p.m. in Private Dining Room A, Chelsea Community Hospital. Registration is required by calling 313/475-3935.

**Tell Them  
You Read It  
in  
THE STANDARD**

**BUY-SELL-RENT-HIRE...**  
***Classified Ads***  
**DO IT BETTER**

**EAR PIERCING  
FREE** with purchase of piercing earrings. Parental consent required under 18.  
**WINANS JEWELRY**

### PORTRAIT PHOTOGRAPHERS-TRAVEL

Due to company expansion, Olan Mills Portrait Studios have immediate openings for photographers in our Pictorial Church Directory Division. Mature person, high school graduate minimum. Must be able to TRAVEL extensively the entire state (home weekends only.) Must have own van or large car. Experience in photography helpful, but not necessary. Complete training program with pay, plus expenses, group insurance, and company retirement program. Excellent opportunity for advancement for career-minded individuals. For personal interview call John C. Hall's office TOLL FREE at 1-800-543-5940 or 1-800-543-5921. Monday through Thursday, between 8:00 a.m. - 7:00 p.m. Please call on or before Thursday, September 15th, 1988.

**ALSO**

We need 3 Telephone Sales Managers and 3 Portrait Consultants to travel a tri-state area.

E.O.E. M/F

**OFFICIAL NOTICE**  
**Regular Meeting of the  
DEXTER TOWNSHIP BOARD**  
**Will Be Held**  
**TUESDAY, SEPT. 20, 1988 - 7:30 p.m.**  
**at DEXTER TOWNSHIP HALL**  
**6880 Dexter-Pinckney Rd., Dexter, Mich.**

#### AGENDA ITEMS:

1. Assessor's contract.
2. Alternate Representative to the Sewer Authority.

**WILLIAM EISENBEISER**  
Dexter Township Clerk

## Dexter Township Notice 1988 Summer Taxes Due

**Tax Collection Hours:**  
**Tuesdays.....9:00 a.m. to 4:00 p.m.**  
**Fridays.....9:00 a.m. to 12 noon**

**July through September**

Application may be made by qualifying senior citizens, disabled citizens and eligible veterans to defer tax payment by filing with the township treasurer by Sept. 14, 1988.

**JULIE A. KNIGHT**

6880 Dexter-Pinckney Rd., Dexter, Mich. 48130 Ph. 426-3767

## NOTICE OF PUBLIC HEARING DEXTER TOWNSHIP ZONING BOARD

**Monday, Sept. 19, 1988**

**7:30 p.m.**

**DEXTER TOWNSHIP HALL**  
6880 Dexter-Pinckney Rd., Dexter, Mich.

#### Agenda:

Site plan review for "Good Morning Coffee Stand" on north-west corner of Dexter-Pinckney and North Territorial Roads, commonly referred to as 9188 North Territorial Rd.

## DEXTER TOWNSHIP ZONING BOARD

**Jerry Straub, Chairman — 475-7648**

## MichCon Special Programs for Seniors

Senior citizen status merits special privileges at Michigan Consolidated Gas Co. More than 4,000 senior customers in the Ann Arbor and Ypsilanti service area are enrolled in MichCon programs to get the most out of their natural gas service.

"More customers will turn 65 this year. We would like those seniors, as well as other customers who are eligible and not enrolled in the senior programs, to contact MichCon," said James Brewer, MichCon vice-president, customer and account services.

Senior customers, who are 65 or older and heads of households, receive a 50 percent discount on labor charges for gas appliance repair, performed by MichCon. Seniors are exempt from two percent late bill payment charges and protected against gas shutoff during the winter months, should they fall behind in bill payments.

MichCon customers, 65 or older who fall within low-income guidelines, also may be eligible for a special rate. This rate offers a savings of \$48 annually on gas bills.

To apply for "senior status," customers may stop at the MichCon business office, 4641 Washtenaw, in Pittsfield township and complete an application form. They will need to show proof of age, such as a driver's license, birth certificate or state ID card.

Customers also may apply for "senior status" through the mail. Call the MichCon customer service number listed on the gas bill and request an application form to be mailed. Upon receipt of the form, provide the information requested along with proof of age and mail to MichCon, Customer Correspondence, Box 140, Detroit, 48269-0140.

In addition to proof of age, a customer applying for the special senior citizen's rate must show proof of income.

### Dexter Township Board Proceedings

Regular meeting of the  
Dexter Township Board  
Date: Sept. 6, 1988, 7:30 p.m.  
Place: Dexter Township Hall.  
Present: Jim Drolett, Julie Knight, William Eisenbeiser, Doug Smith, Earl Doletzky.

Meeting called to order by Supervisor Drolett.

Agenda approved.

Moved by Doletzky, supported by Smith, to approve the minutes of the Aug. 23, 1988 meeting. Carried.

Treasurer's report—Tax collection is proceeding.

Clerk's report—Several D. N. R. reports have been received. The word processing program is in place and operating.

Health Dept. Report—Smith, 3 Dexter Township cases. There is a meeting in Lansing regarding wetland regulations.

Moved by Eisenbeiser, supported by Doletzky, to give approval of the final plat of Stoneyfield Acres, Subdivision, Lots 1-13. Carried.

Moved by Eisenbeiser, supported by Smith, to approve the articles of incorporation of Portage-Base Lakes Area Water and Sewer Authority. Smith-yes, Doletzky-yes, Knight-yes, Drolett-yes, Eisenbeiser-yes. Carried.

Moved by Doletzky, supported by Knight, to adopt a resolution appointing as Dexter Township's representatives to the Board of Trustees of the Authority to be James Drolett and H. Douglas Smith. Smith-yes, Drolett-yes, Doletzky-yes, Knight-yes, Eisenbeiser-yes. Carried.

Moved by Doletzky, supported by Smith, to adjourn the meeting. Carried.

Meeting adjourned.  
Respectfully submitted,  
William Eisenbeiser,  
Dexter Township, clerk.

***Truckload***  
**SALE!**

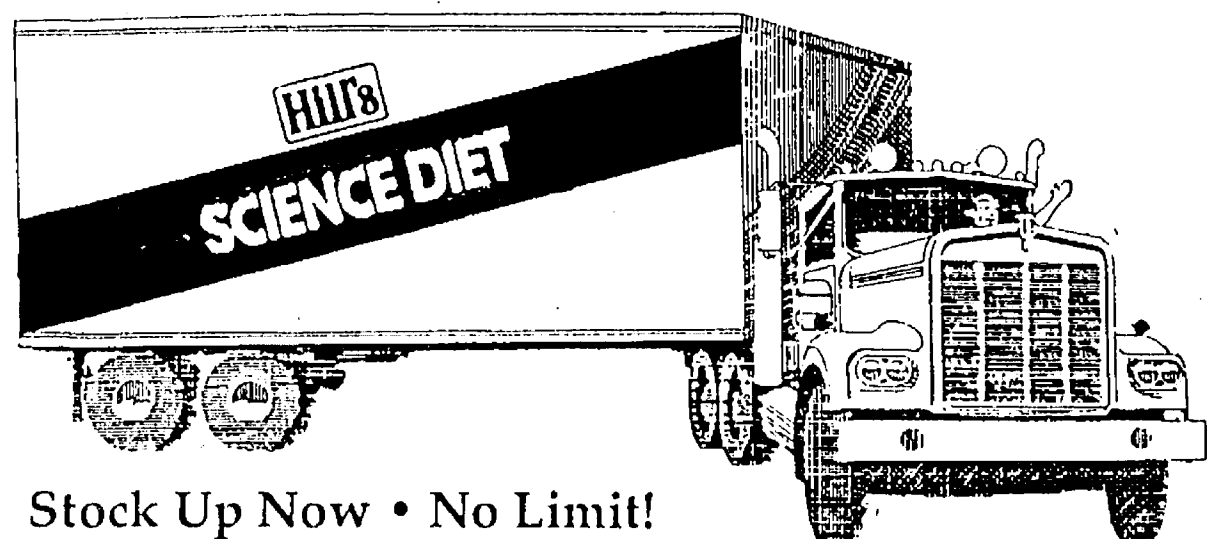

**Stock Up Now • No Limit!**  
**(No Dealers Please.)**

**Sept. 16th ~ 24th Only**

**40# CANINE  
MAINTENANCE \$22<sup>98</sup>**

40# Canine Growth.....	\$27 <sup>29</sup>
40# Senior.....	\$25 <sup>98</sup>
10# Feline Growth.....	\$11 <sup>98</sup>
20# Feline Maintenance.....	\$18 <sup>29</sup>

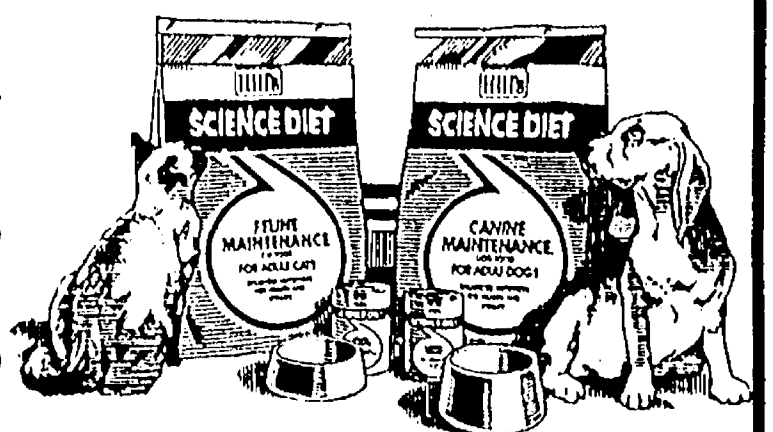

**HURON  
FEED  
& PET  
SUPPLY**

**"Your Complete  
Pet Supply Store"**

**747-7575**

**On Ann Arbor's West Side**

## AUCTION Farm—Household

As we are moving, we will sell the following at auction located appx. 3 1/2 miles west of Ann Arbor, Mich. Take I-94 to Baker Rd., exit south to Jackson Rd. then east to Staebler Rd., then south to Park Rd., then right or west at 6625 Park Rd.

**Saturday, Sept. 17, 1988**

**Starting at 11:00 a.m.**

### Tractors—Combines—Farm Equipment

John Deere Model 730 diesel tractor w/good rubber, electric start and 3-point; John Deere Model 60 tractor w/good rubber and 3-point; John Deere Model B tractor w/like-new rubber; John Deere Model 95EB combine w/cab, grain table and Hume reel, straw chopper; John Deere Model 444 4-row wide corn head Quick tatch; John Deere Model 45 round back combine w/10-ft grain head and 2-row corn head; 2 gravity boxes w/running gears; 200 gallon poly field sprayer; 12-foot Brillion packer w/4-inch shaft; JD Model 494A planter; JD 4-row cultivator; JD 13-run grain drill; JD Model 24T baler; New Idea 5-bar rake; New Idea 7-ft. Cuttitioner; JD Model 16A flail chopper; 12-foot drag; JD 2-bottom plow; 5-section drag; JD 3-bottom mounted plow; canvas; welder; grinder; milk cans; crates; roto tiller; Sears boat motor; 3-ft. high pickup camper top plus approx. 2 wagon loads of misc. farm items.

#### TRUCK

1965 Ford 750 truck w/16-ft. grain rack and 2-speed axle.

#### HOUSEHOLD — ANTIQUES

Goose and duck decoys; antique radio; picture frames; wood boxes; antique wicker baby buggy and stroller; several old German books and Bibles; quilt; quilting frames; large crook; wheelchair; plant stands; exshizer; sheet music; microwave oven; new receiver radio; chord organ; bedroom suite; Hoover sweeper; dress making form; bumper pool table plus other misc. too numerous to mention.

TERMS: Cash or negotiable check with proper I.D. Nothing to be removed until settled for. Not responsible for accidents or theft.

**Albert Hack, Owner**

**AUCTIONEERS—REALTORS**

Ralph Tillotson

517-263-1804 or 263-2945

Cal Grizmaker

517-263-6863

**LUNCH WAGON ON GROUNDS.**



## Church Services

### Assembly of God—

FIRST ASSEMBLY OF GOD  
1400 Old US-12, Chelsea  
The Rev. Edward Lang, Pastor  
Every Sunday—  
10:30 a.m.—Sunday morning worship, and children's service.  
6:00 p.m.—Evening service.  
Every Wednesday—  
6:30 p.m.—Prayer and praise service.  
Every Friday—  
7:00 p.m.—Crossfire Youth Outreach.

### Baptist—

FIRST BAPTIST CHURCH OF GREGORY  
The Rev. Richard Mathew, Pastor  
(313) 498-2591

Every Sunday—  
9:45 a.m.—Sunday school.  
11:00 a.m.—Morning worship.  
7:00 p.m.—Evening worship.  
Every Wednesday—  
7:00 p.m.—Mid-week service.  
8:00 p.m.—Choir practice.

### Fellowship Baptist

The Rev. Larry Mattis,  
The Rev. Roy Harbison, pastors.  
662-7036

Every Sunday—  
9:00 p.m.—Worship service at the Rebekah Hall.

### North Sharon Baptist

Sylvan and Washburne Rds.  
The Rev. William Winger, Pastor

Every Sunday—  
10:00 a.m.—Sunday school.  
11:00 a.m.—Worship service.  
6:00 p.m.—Senior High Youth meeting. Youth choir.  
7:00 p.m.—Evening worship service; nursery available.  
Every Wednesday—  
7:00 p.m.—Bible study and prayer meeting; nursery available. Bus transportation available: 426-7222.

### Catholic—

ST. MARY  
The Rev. Fr. David Philip Dupuis, Pastor

Every Sunday—  
7:00 a.m.—Mass.  
9:00 a.m.—Mass.  
11:00 a.m.—Mass.  
Every Saturday—  
12:00 noon-1:00 p.m.—Confessions.  
6:00 p.m.—Mass.

### Christian Scientist—

FIRST CHURCH OF CHRIST SCIENTIST  
1833 Washenaw Ave., Ann Arbor

Every Sunday—  
10:30 a.m.—Sunday school, morning service.

### Church of Christ—

CHURCH OF CHRIST  
13661 Old US-12, East

Jerry Robertson, Minister

Every Sunday—  
9:30 a.m.—Bible classes, all ages.  
10:30 a.m.—Worship service. Nursery available.  
6:00 p.m.—Worship service. Nursery available.  
Every Wednesday—  
7:00 p.m.—Bible classes, all ages.  
First and Third Tuesday of every month—  
7:00 p.m.—Ladies class.

### Episcopal—

ST. BARNABAS  
20500 Old US-12

(Directly across from the Fairgrounds)  
The Rev. Fr. Jerrald F. Beaumont, O.S.P.  
475-2003 or 475-3370

Every Sunday—  
Youth Inquirers class.  
9:00 a.m.—Acolytes.  
9:00 a.m.—Choir.  
10:00 a.m.—Worship service.  
10:00 a.m.—Eucharist (Holy Communion), first, third and fifth Sundays.

10:00 a.m.—Morning Prayer, second and fourth Sunday. (Holy Communion available immediately following service.)

10:30 a.m.—Church school, K-12.  
11:00 a.m.—Family coffee hour.  
11:00 a.m.—First Sunday of the month, pot-luck dinner.

Nursery available for all services.

### Free Methodist—

CHELSEA FREE METHODIST  
7665 Werkner Rd.  
Mearl Bradley, Pastor

Wednesday, Sept. 14—  
2:30 p.m.—Ladies Bible study.  
7:30 p.m.—Mid-week service.

Friday, Sept. 16—  
Abundant Living Women's Retreat at Camp Michindoh.

Rick Cua concert at Spring Arbor.

Sunday, Sept. 18—  
9:45 a.m.—Sunday school.  
11:00 a.m.—Worship. Gerhard du Toit speaking.

6:00 p.m.—Evening worship. Gerhard du Toit speaking.

Monday, Sept. 19—  
7:00 p.m.—Gerhard du Toit speaking

Tuesday, Sept. 20—  
9:30-11:00 a.m.—Ladies Bible study.  
7:00 p.m.—Gerhard du Toit speaking.

Wednesday, Sept. 21—  
2:30 p.m.—Ladies Bible study.  
7:00 p.m.—Mid-week service. Gerhard du Toit speaking.

Community Blood Drive.

2:30 p.m.—Ladies Bible study.

7:00 p.m.—Mid-week service. Gerhard du Toit speaking.

Community Blood Drive.

2:30 p.m.—Ladies Bible study.

7:00 p.m.—Mid-week service. Gerhard du Toit speaking.

Community Blood Drive.

2:30 p.m.—Ladies Bible study.

7:00 p.m.—Mid-week service. Gerhard du Toit speaking.

Community Blood Drive.

2:30 p.m.—Ladies Bible study.

7:00 p.m.—Mid-week service. Gerhard du Toit speaking.

Community Blood Drive.

2:30 p.m.—Ladies Bible study.

7:00 p.m.—Mid-week service. Gerhard du Toit speaking.

Community Blood Drive.

2:30 p.m.—Ladies Bible study.

7:00 p.m.—Mid-week service. Gerhard du Toit speaking.

Community Blood Drive.

2:30 p.m.—Ladies Bible study.

7:00 p.m.—Mid-week service. Gerhard du Toit speaking.

Community Blood Drive.

2:30 p.m.—Ladies Bible study.

7:00 p.m.—Mid-week service. Gerhard du Toit speaking.

Community Blood Drive.

2:30 p.m.—Ladies Bible study.

7:00 p.m.—Mid-week service. Gerhard du Toit speaking.

Community Blood Drive.

2:30 p.m.—Ladies Bible study.

7:00 p.m.—Mid-week service. Gerhard du Toit speaking.

Community Blood Drive.

2:30 p.m.—Ladies Bible study.

7:00 p.m.—Mid-week service. Gerhard du Toit speaking.

Community Blood Drive.

2:30 p.m.—Ladies Bible study.

7:00 p.m.—Mid-week service. Gerhard du Toit speaking.

Community Blood Drive.

2:30 p.m.—Ladies Bible study.

7:00 p.m.—Mid-week service. Gerhard du Toit speaking.

Community Blood Drive.

2:30 p.m.—Ladies Bible study.

7:00 p.m.—Mid-week service. Gerhard du Toit speaking.

Community Blood Drive.

2:30 p.m.—Ladies Bible study.

7:00 p.m.—Mid-week service. Gerhard du Toit speaking.

Community Blood Drive.

2:30 p.m.—Ladies Bible study.

7:00 p.m.—Mid-week service. Gerhard du Toit speaking.

Community Blood Drive.

### Lutheran—

FAITH EVANGELICAL LUTHERAN  
9575 North Territorial Rd.  
The Rev. Mark Porinsky, Pastor

Church: 426-4302

Lutheran Elementary School  
Mr. Keith Kopczynski, Principal

Wednesday, Sept. 14—  
8:45 a.m.—Morning Bible study.

7:00 p.m.—Ladies evening Bible study.

Sunday, Sept. 18—  
9:00 a.m.—Sunday school for adults and children.

10:00 a.m.—Worship with Lord's Supper. Sermon on Mark 7:14-23, "What Makes You Clean?"

Monday, Sept. 19—  
Pastor's conference in Washington.

6:30 p.m.—Ladies Aid pot-luck picnic.

Tuesday, Sept. 20—  
Public school confirmation.

7:30-9:00—Inquirers.

Wednesday, Sept. 21—  
8:45-10:45 a.m.—Morning Bible study.

7:00 p.m.—Ladies evening Bible study.

OUR SAVIOR LUTHERAN  
1515 S. Main, Chelsea

The Rev. Franklin H. Giebel, Pastor

Thursday, Sept. 15—  
1:00 p.m.—Bible class.

Sunday, Sept. 18-17th Sunday after Pentecost.

9:00 a.m.—Bible class.

10:30 a.m.—Worship with Communion.

6:30 p.m.—Confirmation.

Wednesday, Sept. 21—  
9:00 a.m.-7:00 p.m.—Blood Drive.

ST. JACOB EVANGELICAL LUTHERAN  
12501 Rietmiller Rd., Grass Lake

The Rev. Andrew Bloom, Pastor

Every Sunday—  
9:00 a.m.—Sunday school.

10:10 a.m.—Divine services.

ST. THOMAS LUTHERAN  
10001 W. Ellsworth Rd.

(9 miles south and 3 miles west of Dexter)  
The Rev. John Riske, Pastor

Sunday, Sept. 18—  
9:30 a.m.—Sunday school and Bible classes.

10:45 a.m.—Worship service with Holy Communion.

Tuesday, Sept. 20—  
8:00 p.m.—Board of Elders meeting.

TRINITY LUTHERAN  
5758 M-36, three miles east of Gregory

William J. Trosien, pastor

Every Sunday—  
8:00 a.m.—Worship service.

9:30 a.m.—Sunday and Bible school.

10:45 a.m.—Worship service.

ZION LUTHERAN  
Corner of Fletcher and Waters Rd.

The Rev. Mark Weirauch, Pastor

Wednesday, Sept. 14—  
7:40 p.m.—Bishop Reisen meets with Pastoral Ministry Committee.

7:00 p.m.—Business Management.

8:00 p.m.—Church Council.

Sunday, Sept. 18-17th Sunday after Pentecost.

9:00 a.m.—Sunday school for all ages, 3 yrs.-adult.

10:15 a.m.—Worship.

Tuesday, Sept. 20—  
6:45 p.m.—Joy-makers resume meeting for fall.

7:15 p.m.—Senior Choir.

Wednesday, Sept. 21—  
9:00 a.m.-7:00 p.m.—Red Cross Bloodmobile at Our Savior Lutheran church, Chelsea.

7:30 p.m.—Semi-annual congregational meeting.

METHODIST

SALEM GROVE UNITED METHODIST  
3320 Notten Rd.

The Rev. Don Woolum, Pastor

Every Sunday—  
9:00 a.m.—Church school.

10:30 a.m.—Morning worship.

FIRST UNITED METHODIST  
Parks and Territorial Rds.

The Rev. Merline Pratt

Every Sunday—  
9:30 a.m.—Worship service.

10:00 a.m.—Sunday school.

WATERLOO VILLAGE UNITED METHODIST  
8118 Washington St.

The Rev. Merline Pratt

Every Sunday—  
10:00 a.m.—Sunday school.

11:15 a.m.—Worship service.

FIRST UNITED METHODIST  
128 Park St.

The Rev. Dr. Jerry Parker, Pastor

Wednesday, Sept. 14—  
3:30 p.m.—Glory Choir.

3:30 p.m.—Praise Choir.

7:00 p.m.—United Methodist Women Executive Committee meets in the Education Building.

Thursday, Sept. 15—  
7:00 p.m.—Chancel Choir.

7:00 p.m.—Council on Ministries meets.

8:00 p.m.—Administrative Board meets.

Sunday, Sept. 18—  
8:15 a.m.—Crib nursery opens.

8:30 a.m.—Worship service.

9:30 a.m.—Fellowship time.

9:45 a.m.—Church school for all ages.

10:45 a.m.—Church school concludes.

11:00 a.m.—Worship service.

12:00 noon—Fellowship pot-luck in the Social Center.

Monday, Sept. 19—  
The secretary's office will be closed today.

7:30 p.m.—Board of Trustees meets in Room 2 in the Education Building.

Wednesday, Sept. 21—  
9:30 a.m.—Sarah Circle meets.

10:00 a.m.—Staff meeting.

1:00 p.m.—Ruth Circle meets in the Crippen Building.

3:30 p.m.—Glory Choir.

3:30 p.m.—Praise Choir.

7:00 p.m.—Cooperative Ministries meets.

### METHODIST HOME CHAPEL

Every Sunday—  
8:45 a.m.—Worship service.

NORTH LAKE UNITED METHODIST CHURCH  
1411 N. Territorial Road

The Rev. Sandra Willobee, Pastor

Every Sunday—  
10:00 a.m.—Worship service.

11:00 a.m.—Fellowship hour. Sunday school.

SHARON UNITED METHODIST  
Corner Pleasant Lake Rd. and M-52

The Rev. Erik Alsgaard, Pastor

Every Sunday—  
10:00 a.m.—Sunday school.

11:00 a.m.—Worship service.

MORNING—  
CHURCH OF JESUS CHRIST OF LATTER-DAY SAINTS  
1330 Freer Rd.

Wayne L. Winzenz, president

Every Sunday—  
9:30 a.m.—Sacrament.

10:40 a.m.—Sunday school.

11:40 a.m.—Priesthood.

Non-Denominational—  
CHELSEA HOSPITAL MINISTRY

Every Sunday—  
10:00 a.m.—Morning service, Chelsea Community Hospital Cafeteria.

CHELSEA CHRISTIAN MEN'S FELLOWSHIP PRAYER BREAKFAST  
Chelsea Hospital Cafeteria

Second Saturday Each Month—  
8:00 a.m.—Breakfast.

8:30-10:00 a.m.—Program.

COVENANT  
50 N. Freer Rd.

The Rev. Ron Smeenge, Pastor

Every Sunday—  
9:00-10:00 a.m.—Christian Education.

10:30-11:30 a.m.—Morning worship.

Communion is first Sunday of each month.

Nursery area and care provided.

CHELSEA CHRISTIAN FELLOWSHIP  
337 Wilkison St.

Erik Hansen, Pastor

Every Sunday—  
10:00 a.m.—Learning from God's word.

10:55 a.m.—Morning worship service and Junior church.

6:00 p.m.—Evangelistic service. First Sunday of the month—Christian film.

Second Tuesday of each month—  
7:00 p.m.—Faith, Hope, & Charity Circle (women's group).

Every Wednesday—  
7:00 p.m.—Adult Bible studies and prayer for special needs.

CHELSEA FULL GOSPEL  
11452 Jackson Rd.

John Groesser, Pastor

Every Sunday—  
10:00 a.m.—Sunday school.

11:00 a.m.—Morning worship.

6:00 p.m.—Evening worship.

Every Tuesday—  
7:00 p.m.—Home Bible study.

IMMANUEL BIBLE  
145 E. Summit St.

Ron Clark, Pastor

Every Sunday—  
9:45 a.m.—Sunday school, nursery provided.

11:00 a.m.—Morning worship, nursery provided.

6:00 p.m.—Evening worship.

Every Wednesday—  
7:00 p.m.—Family hour, prayer meeting and Bible study.

MT. HOPE BIBLE  
12884 Trist Rd., Grass Lake

The Rev. Don E. Peterson, Pastor

Every Sunday—  
10:00 a.m.—Sunday school.

11:00 a.m.—Morning worship.

6:00 p.m.—Evening service.

Every Wednesday—  
7:00 p.m.—Bible study.

Presbyterian—  
FIRST UNITED PRESBYTERIAN

Unadilla

John Marvin, Pastor

Every Sunday—  
9:30—Sunday school.

10:00 a.m.—Worship service.

United Church of Christ—  
BETHLE EVANGELICAL AND REFORMED

Freedom Township

The Rev. Roman A. Reineck, Pastor

Every Sunday—  
10:00 a.m.—Worship service.

CONGREGATIONAL—  
121 East Middle Street



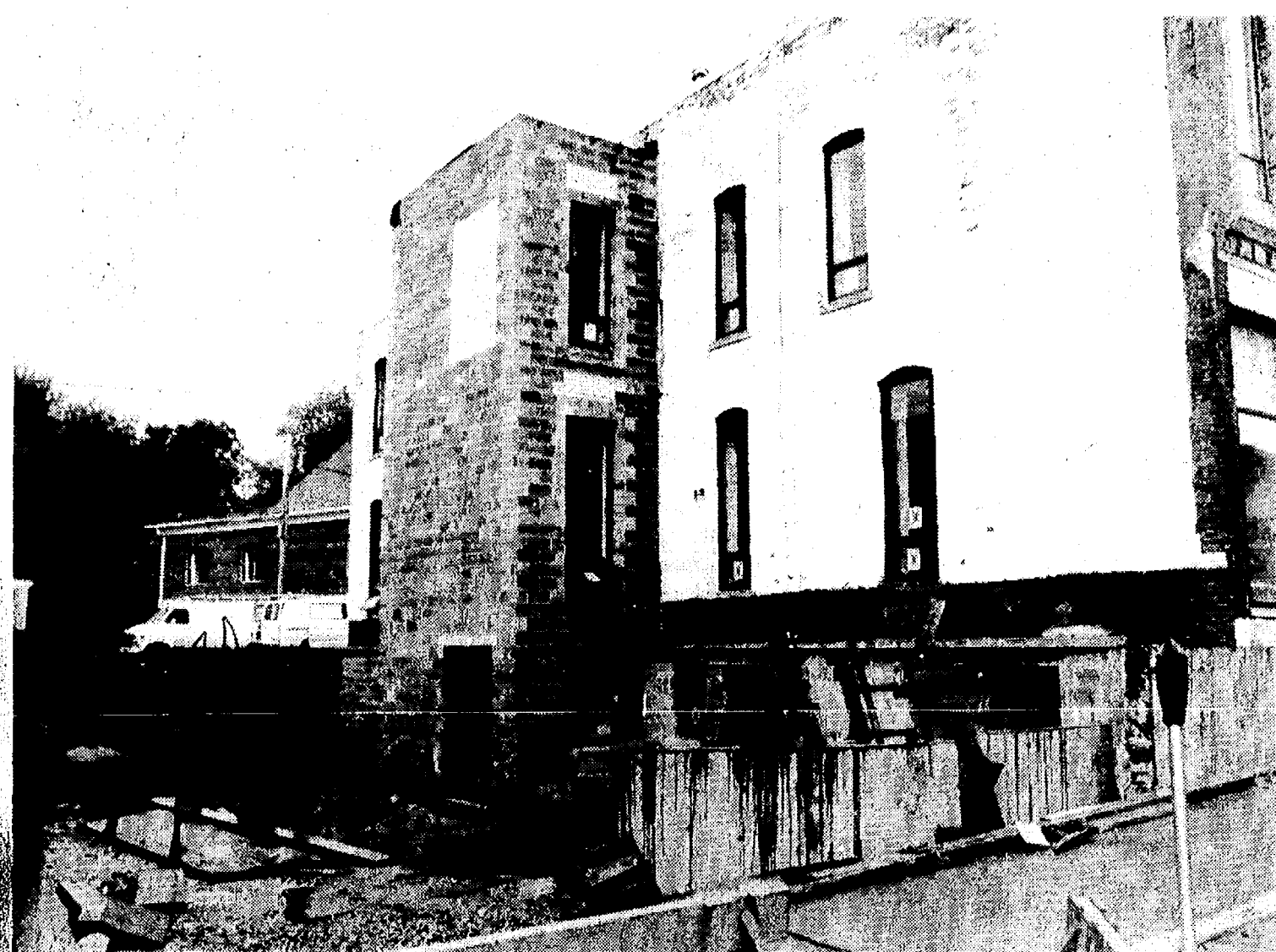

A SUNKEN COURTYARD will be part of the renovated Sylvan Hotel building once work is completed. Workers began pouring concrete walls this week. Owners John and Anne Daniels are advertising October occupancy for the new building.

## Dexter Township Board Names Sewer Authority Representatives

Dexter township board at its Sept. 6 meeting appointed James Drolett and Doug Smith to serve on the Sewer Authority Board which will oversee construction of the new sewer system to serve Portage, Base, and parts of Tamarack lakes.

The other participating townships of Hamburg, Putnam and Webster are in the process of appointing their representatives. After that is completed, there will be a 60-day wait before the board can meet, elect officers and review information to determine which areas will be included in the special assessment districts. Township rules stipulate the 60-day wait, which is really a formality, to allow citizens to voice possible opposition to the township's appointments.

Assessment districts will be created within a month or so after the sewer board meets, Drolett said. All residents in the assessment district, even those who said they don't want the sewer hook-up, will be given the service and required to pay for it. The townships have voted to have the engineering firm, Porter Seeley & McNamee, prepare the special assessment roll, which means decide which areas will be in the assessment districts.

Drolett said the board may vote to have assessment districts in areas where residents declined the offer to

have the sewer system. "There's no sense in cleaning up the lake by including every other septic system on the new sewer line," he said.

"We have to take into consideration which areas need it. Maybe 10 out of 30 people in an area are opposed to it, but five years from now those 10 people will be gone and the new people there will say, 'why didn't you hook us up to this sewer?'" Drolett said. Residents in Hamburg township around Lake Tamarack have been the most opposed to the system.

In Dexter township, as many as 100 percent of the citizens contacted have been in favor of the system. Residents around the southside of Base Line Lake petitioned to be included.

"That's the type of good, sensible thinking out there that's saying, let's clean it up and preserve our property," Drolett said.

Drolett said he receives about one phone call per week from a resident who is having trouble with his or her drain field.

"They ask if they should fix up their septic system or hold off for the sewer system," he said. "That tells you there are a lot of people out there who have problems with their systems. A lot of people are holding off on construction of new homes until the system goes in," Drolett said that the most immediate effect from the new

system will be that lake water will be clearer. It will take longer for weeds which proliferated due to nutrients flowing into the lakes from septic system drain fields to die out.

In other business, the board approved the final plat for a Stony Field subdivision located off Wylie Rd., south of Island Lake Rd. The plat will now go to the state for approval.

Drolett expects the owner to begin selling the approximately 15 lots within about 45 days.

Occupations in which a large proportion of workers have college training are among the fastest growing, according to the U. S. Labor Department's Bureau of Labor Statistics. Occupations in which a large proportion of workers have less than four years of high school are generally among the slowest growing.

## Boating Safety Course Slated At Dexter High

United States Coast Guard Auxiliary, Flotilla 17-03, will be offering its Boating Skills and Seamanship Course at Dexter High school beginning Thursday, Sept. 22.

The 11-week course is designed for both current and prospective powerboat owners. Topics covered include boating terminology, safety afloat, boat handling, weather, engines, legal requirements, rules of the road, navigation, marlinpike seamanship (lines, knots, anchoring, etc.), marine radios and aids to navigation.

The course fee is \$18 which includes a textbook, chart and other materials. Family participation is encouraged with additional family members paying only \$9 if the textbook is shared.

Classes will be conducted in the cafeteria from 7 to 9 p.m. on Thursday evenings. Certificates will be awarded for successful completion.

Interested persons may contact the Dexter Community Education Office at 426-4008, or Dan Kolhagen at 429-9235.

Please Notify Us of Any Change in Address

## The Old Hotel in the Sylvan Building has OFFICE & RETAIL SPACE AVAILABLE

- Newly Renovated
- Original, old brick interior walls
- Landscaped courtyard
- 3-floor Elevator Service
- Main Street, Downtown Chelsea

October Occupancy

Call 475-1132

for more information and to schedule viewing appointment

Crownover Concrete  
& Block Co.

Transit Mix Concrete  
No job too large or small

Pouring out a  
long lasting future

CHELSEA  
313-475-9179  
JACKSON  
517-784-9108

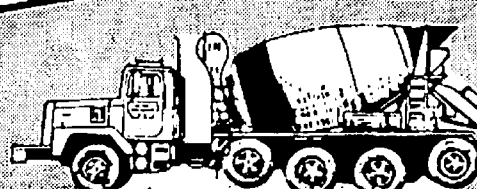

# CHELSEA LUMBER COMPANY'S "HOW TO" CLINICS

**POLE BARN CLINIC**  
**TUESDAY, SEPT. 20th**  
**6:30-8:30 P.M.**

- Learn to erect your new polebarn step-by-step
- Learn about our NEW FINANCING PLAN for materials & labor
- Erected polebarn scheduling available—built by experienced crews
- Professionals eager to assist you and answer questions

## NEW HOME FINANCE PLAN

**WEDNESDAY, SEPT. 21st**  
**6:30-8:30 P.M.**

We know the plan works . . . let us help make it work for you!

- If you: Own the land  
: Have a good credit rating  
: Can put some time into the project  
Chelsea Lumber will:
- : Supply materials at market-lending prices
  - : provide "Interim" construction money for less.
  - : cover up to 100% of costs getting your new home to be mortgage-ready.

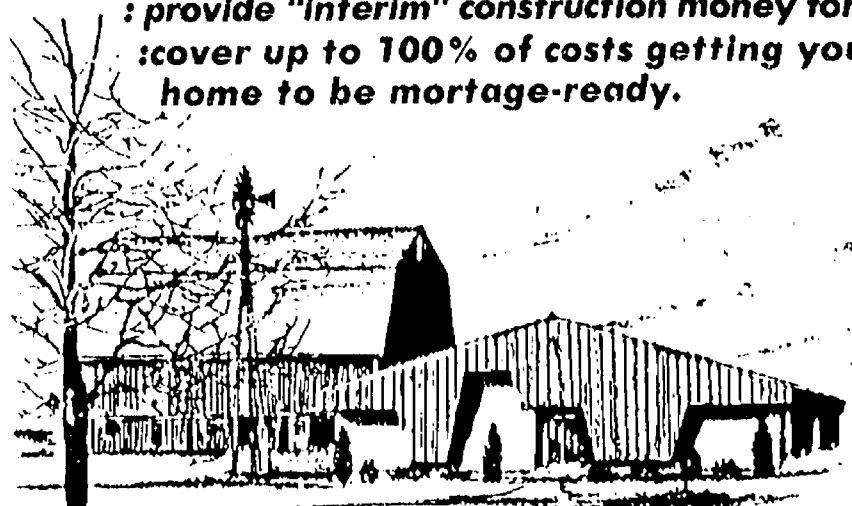

"See what we  
have to offer"

1/8 mile north of I-94, on the west side of Main Street 475-9126

**DECK CLINIC**  
**TUESDAY, SEPT. 20th**  
**6:30 P.M.**

Add hundreds of dollars to the value of your home  
... with a minimum of effort & money

We'll help you get the deck of your dreams. Let our experienced staff help make your project a breeze. We'll cover: Wood species available, layout, construction stain and cave.

- Bring your plans or ideas for your custom outdoor living-area.

**KITCHEN CLINIC**  
**FRIDAY, SEPT. 23rd**  
**6:30-8:30 P.M.**

- We'll cover each phase of designing your new kitchen from a simple galley to a glorious kitchen.
- Bring your plans so our staff and manufacturer reps can discuss plumbing, counter-tops & cabinetry with you.



THE  
**LOFT**  
FRAME & ART GALLERY  
108 E. Middle St., Chelsea  
Ph. 475-2726

is now carrying . . .

COMPLETE line of DMC Floss. COUNTED CROSS STITCH SUPPLIES

Large selection of  
exciting  
New Cross Stitch Books.

Beautiful new collection of Cross Stitch  
fabrics including fine count linen.

Barbara will be in the store on Mondays from 9 a.m.  
until 3 p.m.

FEED

FOR  
PROFIT

See us  
for feed  
needs!



Feed Formulas Tested,  
Proved To Get Results  
Extra proteins, vitamins and  
minerals in proper balance,  
scientifically blended, make our  
feeds real profit producers for  
you.

Farmers' Supply Co.

Phone 475-1777



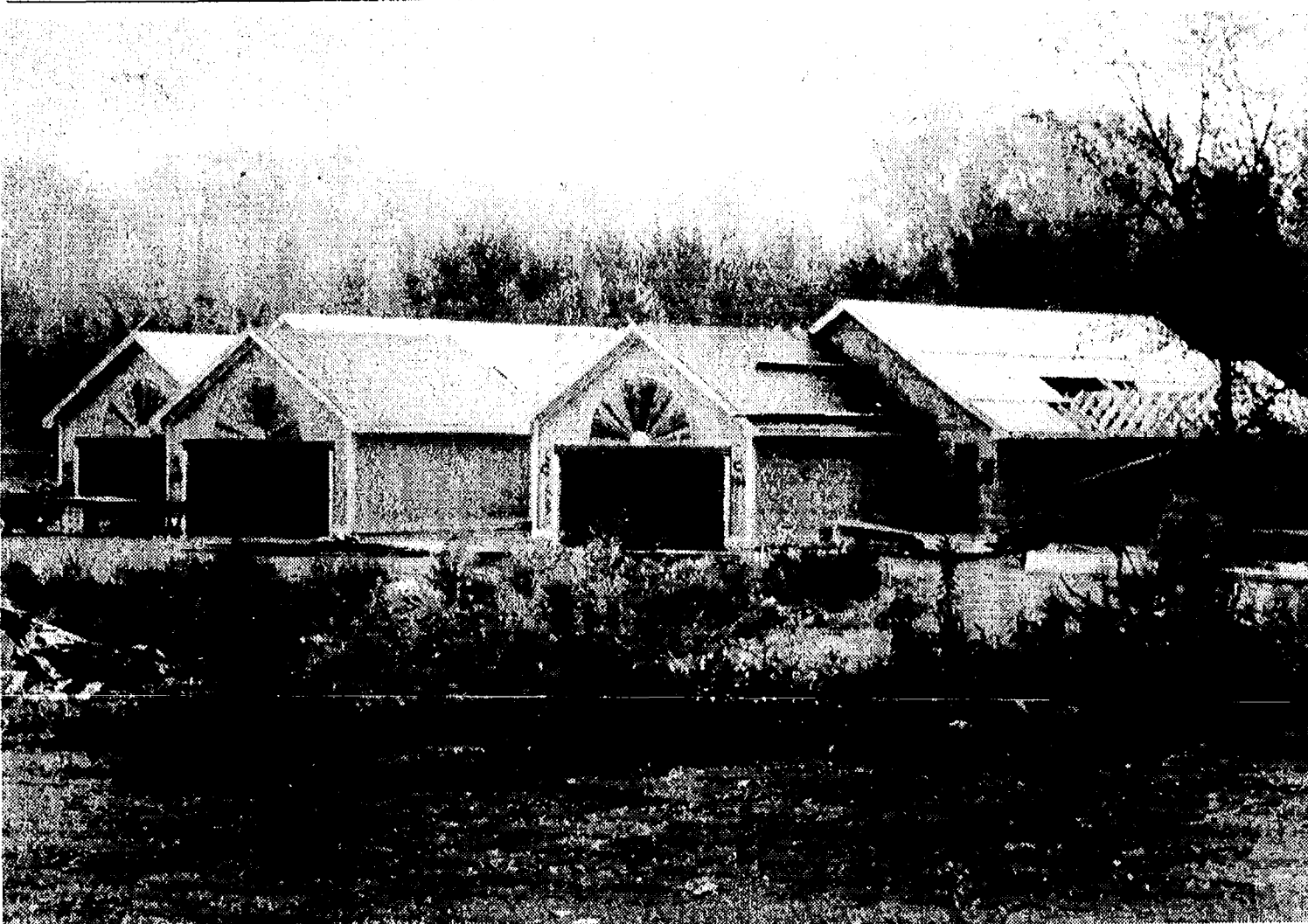

WORK HAS BEGUN on a second portion of phase I of Quiet Creek Condominiums on N. Main St. The high-priced condos are being constructed by Chelsea Lumber Co. owner Bob Daniels. Most of the work is being performed by local contractors.



STATE REPRESENTATIVE MARGARET O'CONNOR and her husband, Dr. Gerald O'Connor, provided a country site for Sunday's Republican Picnic, Sept. 11, in Lodi township. Pictured with Representative O'Connor is Richard Reed, who seeks the office of state representative from the 22nd District. He brought a toe-tapping musical group for the occasion. U. S. Congressman Carl Pursell donated the hot dogs and pop, the weather man provided a marvelous day of sunshine and blue sky, as Republicans from Washtenaw County gathered to munch and chat. The free picnic was jointly sponsored by the Washtenaw County Republican Committee and Republican candidates and office holders. Host couples included county commissioners Ellis Pratt, Marty Straub and Roy Smith, and their wives. The College Republicans and Young Republicans supervised games for the children at the event.

Tell Them You Read It  
in The Standard

## CARING MAKES THE DIFFERENCE

FOR THAT BEAUTIFUL & HEALTHY SMILE

- Prompt Gentle Care • We'll help you with your insurance forms!
- Full service family dental care . . . • Cosmetic Dentistry . . . tooth whitening, bonding & crowns • 24 hour emergency service
- Convenient payment plans!

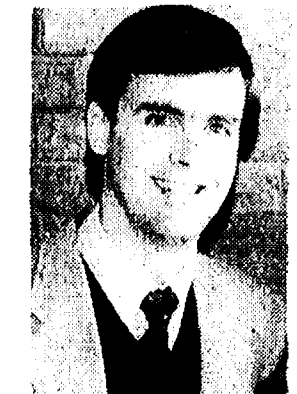

David W. Swan, D.D.S.



FAMILY DENTISTRY

1200 South Main Street  
Chelsea, Michigan 48118  
(313) 475-3444

**475-3444**

1200 South Main Street  
Chelsea, Michigan 48118



## Back-To-School Time Means Immunizations

By Gail Finch, R.N.

A common question on school forms is "Dates of Immunizations." This article will explain what the initials used to describe immunizations mean (these are also on forms) as well as which immunizations are required by the state of Michigan for entrance to school.

Immunizations are required by the state of Michigan, not the schools. The state health department checks records of school children to make sure they are immunized. Requirements may differ from state to state. Colleges may or may not require certain immunizations. Requirements will probably vary with outbreaks of preventable diseases.

Now About Immunizations:

\*DPT: D—Diphtheria

P—Pertussis (also known as whooping cough; not given after age six.

T—Tetanus Toxoid

Recommended dates for this vaccine are 2, 4, 6 and 15 or 18 months. A booster is necessary at 4 to 5 years of age.

\*TD—Tetanus Diphtheria, Toxoid

\*TT—Tetanus Toxoid

Boosters of TD or TT are recommended every 10 years.

At least four of the above (DPT, TD, or TT) immunizations are required for entrance to school.

\*OPV—Oral Polio Vaccine. Given at 2, 4, 15 or 18 months and 4 to 5 years.

At present no other booster required.

\*MMR: M—Measles (known as hard or red measles)

M—Mumps

R—Rubella (known as three day measles or German measles)

Given at 15 months with no booster required.

The above vaccines are required by the state for entrance to school.

Other initials on forms are PPD or Tine. This is a tuberculosis skin test to see if you have been exposed to this disease. It may be required.

\*HIB: Haemophilus B Polysaccharide vaccines. Given at age 18

months to two years and helps protect against one type of spinal meningitis.

The World Health Organization monitors preventable diseases and as outbreaks occur may recommend changes in immunization schedules.

### Detroit Man Arrested After Attempted Con.

A Detroit man was arrested by Chelsea police after he allegedly attempted a "quick change," con at the Union 76 station on S. Main St. last Wednesday, Sept. 7.

A cashier called police after the incident and described the man and his vehicle.

Later, police made a traffic stop of James Lorenzo Perkins, who was driving with a suspended license.

The following are some thoughts to keep in mind about immunization records.

1. You may be asked for immunization dates on school, college, physical and work forms.

2. If you do not have immunization records for your child, contact your health care provider to obtain them.

3. Schools and physicians offices are not required to keep immunization records forever.

4. Keep those records until your child is able to care for them.



GAIL FINCH, R.N.

call  
**KLINK EXCAVATING**  
for  
TOP SOIL      PROCESSED      ASPHALT  
SAND      ROAD GRAVEL      DRIVES  
ALL TYPES OF STONES      LIMESTONE  
**475-7631**

Call for a quote on your auto  
or homeowners insurance.

Compare Allstate for value.  
Absolutely no obligation.  
Call now for an  
estimate.

Leave  
it to The  
Good Hands  
People.

**Allstate**  
Allstate Insurance Company



Pete McVittie  
Ph. 475-4657  
Chelsea

**Frontier**  
mechanical inc.  
**PLUMBING & HEATING**  
COMMERCIAL - RESIDENTIAL - INDUSTRIAL  
**C. JERRY PICKLESIMER**  
MASTER PLUMBER  
16791 WINTERS RD., GRASS LAKE, MI 49240  
**313-475-2380**

STATE  
LICENSE NO.  
81-08525

*A taste to remember*



### COMPLETE DINNER SPECIALS

Served all-day  
Monday thru Friday

only **\$3.99**

Each day we offer  
two  
delicious home-made  
Soups  
and  
our one-and-only  
Chili



Each day  
with pride  
we serve you a great

**Down Home Taste**  
prepared from scratch in our kitchen  
using the freshest ingredients

**Chelsea  
A & W Family Restaurant**

Call 475-2055 for take-out orders, ready when you are

**Open 7 days year 'round**  
6:30 a.m. until 9 p.m.

**1555 S. Main St.**

- Monday • What-A-Merger!**
- Free Fries with any Double Burger
  - Delicious Beef Stew served over buttermilk biscuits & a tossed salad. **\$3.99**
- Tuesday • Conev Day is Back!**
- 2 Cones and a frosty mug of root beer. **\$2.99**
  - Here's a warmer-upper: Meatloaf, mashed potatoes & gravy, vegetables dinner-roll. **\$3.99**
- Wednesday • Try a chicken sandwich & a root beer. \$2.99**

• You haven't had Spaghetti until you've tasted our sauce! Its the best around served with garlic bread & tossed salad **\$3.99**

**Thursday • The famous Foot-Long Hot Dog or Foot-Long Coney Dog with a root beer. \$2.29**

• Knockwurst & Sauerkraut with mashed potatoes, gravy, vegetables & roll. **\$3.99**

**Friday • Catch Fish Fry** golden batter-dipped cod, french fries, slaw & dinner roll. **\$3.99**

**Seniors . . .**

Join our A & W Golden Age Club and receive 10% off your meals . . . you must be 60 years young



RESTAURANT  
**DISCOVER THE TASTE**



## + AREA DEATHS +

### Helen N. Weiss

805 W. Middle St.  
Chelsea

Helen N. (Edwin) Weiss, age 83, 805 W. Middle St., Chelsea, died suddenly Thursday, Sept. 8, 1988 at Chelsea United Methodist Home.

She was born Aug. 12, 1905, in Marion, O., the daughter of Charles and Amelia (Bauer) Artz.

She was a member of Westside United Methodist church in Ann Arbor, and a graduate of Agosta Ohio High school and Ohio Northern University School of Music. She served as a minister's wife, choir director, organist, Sunday school teacher and director of girls basketball teams and church leagues in Bay City, and Detroit, and Ann Arbor as well as Huntingburg and Vincennes, Ind., Smithton and Clinton, Mo.

She was also an administrator's wife in the United Methodist home, Chelsea.

Upon retirement in 1966, Mrs. Weiss moved to Ann Arbor and subsequently to Chelsea Retirement Home in 1975. She was president of the Chelsea Woman's Club for one year, which she was a member of for nine years. She served as president of the WSCS of the Chelsea Methodist Home for nine years. She married the Rev. Edwin J. Weiss, Sept. 11, 1928, in Marion, O.

She is survived by three daughters, Mrs. Jean Elaine Sayre of Grand Blanc, Mrs. Frank (Joyce Helen) Joranko of Albion, Mrs. Robert (Marilyn Lucille) Rayer of Ann Arbor; seven grandchildren; four great-grandchildren; and one sister, Mrs. Iscah Tron of Marion, O. She was preceded in death by one sister.

Funeral services were held Sunday, Sept. 11 at 3 p.m. at the Chelsea United Methodist Home chapel with the Revs. James Simmons, Elwood J. Berkompas and Daniel Joranko, officiating. Burial followed at Oak Grove Cemetery, Chelsea.

Memorials may be made to Westside United Methodist church or Chelsea United Methodist Home.

Arrangements were by the Cole-Burghardt Funeral chapel.

The first state law limiting the hours for working children to no more than 10 for children under the age of 12 was passed by Massachusetts in 1842, according to the U. S. Labor Department.

### Walter F. Forest

13948 Bramble Brae  
North Lake

Walter F. Forest, 13948 Bramble Brae, North Lake, formerly of Hamburg, age 78, died Friday, Sept. 9, 1988 at St. Joseph Mercy Hospital, Ann Arbor.

He was born May 19, 1910 in Chicago, Ill., the son of Fred and Hazel (Davis) Forest.

Mr. Forest lived in Hamburg from 1948 until his retirement in 1972, at which time they moved to Florida, returning in January 1988.

On Sept. 27, 1937 he married Lucille Bass and she preceded him in death on May 18, 1987.

Mr. Forest was retired from I.T.I., was a member of Hamburg Masonic Lodge and a former member of Lakeland and Inverness Country Clubs.

Surviving is one son, Thomas W. Forest of Hamburg; one daughter, Mrs. David (Marilyn) Otto of North Lake; four grandsons, Steve and Tom Forest and Doug and David Otto; two great-grandchildren, James and Meghan; one sister, Evelyn Stanek of Chicago; and several nieces and nephews. He was preceded in death by a sister, Ruth Gris.

Memorial services were held Monday morning from the North Lake United Methodist church with the Rev. Sondra Willobee officiating. Expressions of sympathy may be made to the Michigan Kidney Foundation. Arrangements were by Staffan-Mitchell Funeral Home.

### Births

A son, Austin Robert, Sunday, Aug. 28, to Sue and Doug Rodgers of Dexter. Maternal grandparents are Bob and Elsie Heller of Chelsea. Paternal grandparents are Chuck and Pat Rodgers of Linden.

A daughter, Bethany Nicole, Sept. 3, at St. Joseph Mercy Hospital, Ann Arbor, to Mark and Shelly Foeller of Chelsea. Maternal grandparents are Stuart and Barbara Cusett of Homer. Paternal grandmother is Mrs. Laverne Foeller of Norfolk, Va. Brother is Nathan, 5, and sister, Amy, 2.



**JUNIOR DAIRY JUDGING TEAM** from Washtenaw county won first-place honors on the Michigan State University campus during this summer's 1988 Michigan 4-H Dairy Days. Shown in the photo, from left, are team coaches Charles Koenn and Jeff Horning, 4-H members Michelle Strock of Manchester, Chelsea's Jason Bradbury, Lisa Lozier of Grass Lake, Jeremy Strock, Manchester, and Jan Sweers from the MSU Dairy Dept. Not pictured are Jane Sias, coach, and 4-H member Dan Bihlmeyer of Manchester. Washtenaw County 4-H youth

agent John Evert explained the purpose of the event was to give the 4-Hers a chance to display and match their skills in various contests and activities. "We're very proud of how well our kids did, this year," Evert said. During the four-day show, there were breed and showmanship classes, Quiz Bowls, Dairy Science Exhibit, contest judging, demonstrations and public speaking. Marcus Bristle of Ann Arbor was awarded first place in the Dairy Science Exhibit's senior division.

### Oldest Spanish-American War Veteran Dies

Funeral services for Samuel L. Mendel, 104, the oldest of two remaining Spanish-American War-era veterans, were held Saturday, July 16, at Schuster Funeral Home in Galva, Ill.

Mendel apparently died in his sleep July 13 at his home in Galva, in southern Illinois. Burial at Bishop Hill Cemetery in Bishop Hill, Ill., a small community close to Galva, immediately followed funeral services. The American Legion conducted a military funeral.

With his death, the last known veteran of the Spanish-American War time period (1898-1902) is now Nathan E. Cook, 102, of Tempe, Ariz., a former Navy man with 44 years of military service.

Mendel, who was commander in chief of the Spanish-American War Veterans Association, was found by Jim Phillips, a long-time friend with whom he had been living.

A native of Fort Worth, Tex., he enlisted in the Army in 1901 at the age of 17 and needed his mother's permission to enlist. He became the oldest known Spanish-American War veteran when Jasper Garrison died in June 1987 at the age of 107 in Marion, Ill.

A non-combat veteran, and too young to be sent overseas, Mendel spent his three-year military career playing football at Fort Sam Houston. He had a wide-ranging career—from minister to columnist—and retired in 1952. He had written a gardening column for the Galva newspaper. He drove his car until 1982.

A former ordained minister, semi-pro baseball player (Fort-Scott team, Missouri Valley Conference), and Chautauqua Circuit performer (violin and voice), he was an accomplished public speaker and a long-time baseball fan. He coached Little League into his 90's and served as chaplain to the local high school basketball team.

### Hood Ornament Taken from Car

A Gene Dr. resident told Chelsea police that someone stole a hood ornament from his 1984 Lincoln Continental and scratched a front window between Aug. 26 and 29.

A damage estimate was not available.

### What You Feel Is What You Get

Experience

### "Gentle Chiropractic"

Atkinson Chiropractic Clinics

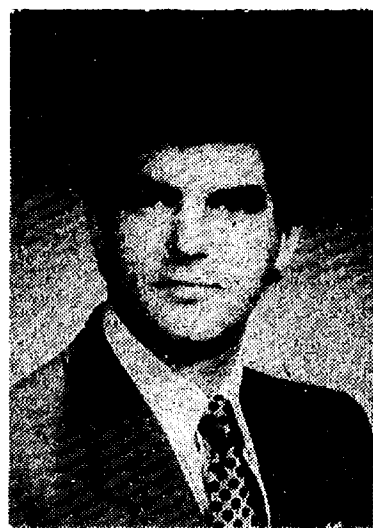

Dr. Warren Atkinson  
Chelsea  
(313) 475-8669



Dr. Linda Atkinson  
Jackson  
(517) 783-2833

### Chelsea Area Chamber Of Commerce

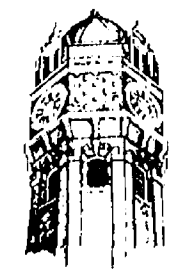

**BUSINESS  
AFTER HOURS**

**Wednesday, Sept. 14  
5 until 7**

at  
**Chelsea's Historic Railroad Depot**

**FREE REFRESHMENTS**

*A chance to meet, mix and mingle with other Chamber members, and prospective members, to exchange ideas and make new business contacts.*

RSVP 475-1145

**GIVE  
THE  
TIME  
OF  
YOUR  
LIFE.**

Be a volunteer.

Advertisers Like To Know You  
Read Their Ads. in The Standard

### Why drive yourself?



**MILLER'S TRANSPORTATION**

**Chauffer you**

To the airport...

Metro... City... Windsor  
... Or the train station

**Call 426-4126 for details**

36-Hour Notice, please

**PALMER**  
FORD — MERCURY

**PRICE PLUNGE**



**3.9%**

**APR\*\***

**MERCURY  
SABLE**

Ken Weaver Wants You  
In The Driver's Seat

Base Vehicle.....\$15,191  
Preferred Equip.....  
Package.....\$1,498  
Sub Total.....\$16,689  
Less Equip.....  
Total.....\$691  
Suggested  
Retail price.....\$15,998  
LESS Palmer  
Discount.....\$1,699

**PALMER PRICE  
\$14,299\***

- Automatic Overdrive Transmission
- Leather Covered Tilt Steering Wheel
- Fingertip Speed Control
- 6 Way Power Driver Seat
- Electric Rear Window Defroster
- Electronic AM/FM Stereo Radio
- Premium Sound System
- 15" Aluminum Wheels
- Power Side Windows
- Power Lock Group

**1988  
THUNDERBIRD  
TURBO COUPE  
\$1000 REBATE**

**BRONCO II 4x4  
\$750 REBATE**

**88½ ESCORT  
UP TO \$500 REBATE**

**LOADED  
TAURUS  
\$500 REBATE**

**1988  
RANGER  
UP TO \$750 REBATE**

**F SERIES PICK UP  
\$500 REBATE**

**PALMER**  
Michigan's Oldest Ford Dealer



**FORD  
MERCURY**

Open Mon.-Thurs. 'til 9, Sat. 'til 1 p.m. • SERVICE OPEN SATURDAY, TOO  
**CHELSEA**

Just minutes away, I-94 to M-32  
North 1½ miles downtown

**475-1301**

Or Toll Free 1-800-445-5718



## Inza Bristle Wins State Fair Husband Calling Contest Again

Inza Bristle says she's just a soft-spoken country gal. But when she gets in front of the State Fair crowd and lets out a long, bellowing, "Cla-a-a-r-r-r-e-nce" TV cameramen have been known to put their hands over their ears and turn down the "sound waves" on their equipment.

Since she first won the Michigan State Fair championship for husband calling in 1976, buoyed by her first-place win at the Dexter Bicentennial the same year, the call has echoed over TV and radio channels, bringing the long-time Dexter resident and grandmother of five a taste of fame that has suited her as well as the gingham colonial-style dress and white eyelet trimmed bonnet that she wears each time she performs in the contest.

This summer marked Bristle's 12th first-place win out of 13 years in competition. Last year, she snagged only second place because she was sick when she competed. But this year she regained the title. "I just went out and I got it back," she said.

Bristle has appeared a number of times on Duane X. Rileys' Channel 4 news segments and the Kelly and Co. TV program. "Marilyn tries to do the call, then members of the audience try. Of course, none compare," Bristle says a bit smugly.

Bristle made the commercials for the state fair in 1981. "First I did the call, then I told everyone to come out to the fair," she explained.

In 1982, she was hosted by radio station KDKA of Pittsburgh who called on her expertise to get their own husband calling contest started.

The station paid for her flight, Hilton Hotel accommodation, took her on sight-seeing tours and to some of the city's nicest restaurants. She also had a seat behind home plate at a Pittsburgh Pirate's game, all for giving the station a sampling of her powerful lungs.

Bristle has eight scrapbooks full of newspaper clippings, photos and letters of appreciation. "Doris Biscoe was so sweet," she says, flipping through one of the books.

One of her clippings is from a Paris magazine that wrote about her and published a picture of her when a French journalist visited the State Fair.

But one of her favorite mementoes is the picnic basket her granddaughter painted with a profile of her in her blue gingham dress doing the call.

What makes Bristle out-shout the other contenders? "Determination," she says, "to have fun and make other people happy."

She thinks that her success has been due to a combination of two factors: wearing the colonial-style dress and limiting her call to one word, Clarence, the name of her late husband. "They say, so and so, come and get your dinner."

Profanity, which was never part of Bristle's technique was ruled out by the judges about five years ago. Another of her secrets is to never practice. "I just go out and do it," she says.

Please Notify Us  
In Advance of  
Any Change in Address



INZA BRISTLE of Dexter has just won the husband calling contest at the Michigan State Fair for the 12th time for the last 13 years.

## Manchester Teachers, School District Reach Tentative Agreement

Manchester Community Schools and the teachers union reached a tentative three-year agreement late Monday night, thereby avoiding any possibility of a strike.

The agreement, if ratified by the union Sept. 27, would be retroactive to Sept. 1. Sixty-one teachers were working without a contract.

"I'm quite pleased with the settlement, in particular the way the major issues were handled," said Michigan Education Association Uniserv Director Dick Gray.

"I'm confident the agreement will be ratified without too much difficulty."

Terms of the agreement, which were hammered out by 10:40 p.m., were not available to the public. However, the main issues were salary and insurance.

The agreement has to go before the bargaining committee of the Washtenaw-Livingston Education Association before it is ratified by the union. It should be ready for school board approval by Oct. 3, Gray said.



ROB JAUQUES, a member of the Chelsea High school marching band, won a costume contest for band members last Friday night. The band's program had a summertime/surfing theme and musicians were challenged to come up with unusual costumes. Rob managed to march, flippers and all.

## Dial-A-Garden Topics Listed

The following is a weekly schedule of Dial-A-Garden, the system of pre-recorded daily gardening tips sponsored by the Washtenaw County Cooperative Extension Service. The system is in operation 24 hours a day, seven days a week. Interested persons are invited to call 971-1129 at their convenience to listen to timely, up-to-date gardening information.

Wednesday, Sept. 14—"Autumn Rose Care."  
Thursday, Sept. 15—"Drying Sunflower Seeds."  
Friday, Sept. 16—"Choosing the Right Ornamental."  
Monday, Sept. 19—"Casual Home-Incoming Pests."  
Tuesday, Sept. 20—"Outdoor Vegetable Storage."  
Wednesday, Sept. 21—"Kitchen Pests."

Standard Classified Ads  
get quick results!

*Take this to heart*

**Exercise regularly.**

WE'RE FIGHTING FOR YOUR LIFE

American Heart Association

**SYSTEM → → → → → → → → →**

**→ → DIRECTIONS**

**"WE PERSONALIZE YOUR PC"**

105 EAST MIDDLE STREET • PHONE 475-9173

COMPUTER SYSTEMS, SUPPLIES & TRAINING

MONDAY - FRIDAY 8:30 TO 5:00 OR BY APPOINTMENT

# SALE!

**Big savings on Magnavox products.**

**VHS HQ**

VR9720AT On-Screen Programming VCR • Remote control on-screen programming • 1 month/2 event calendar programming • 155-channel Digital Quartz random access tuning • 38-function infrared remote control

RETAIL PRICE \$349.95  
SALE PRICE **\$299**

RJ4250WA 19" dia. Color Television • Multi-function 18-button infrared remote • 152 total channel capability • Contrast 52 picture tube • Random access touch-tuning • Channel scan-tuning • Alternate channel • Instant mute • MX/1000 chassis

RETAIL PRICE \$379.95  
SALE PRICE **\$339**

RH4812AK 25" dia. Color TV • Multi-function 18-button infrared remote • 152 total channel capability • Contrast 52 100" picture tube • Random access touch-tuning • Alternate channel

RETAIL PRICE \$579.95  
SALE PRICE **\$499**

**YOU DON'T MISS THE "BIG PLAY" ON A BIG SCREEN!**

Great for:

- Football Fans
- Hockey Fans
- World Series
- Olympics
- and even Soaps!

BIG SCREEN 41" WOW!

RH8520AK 41" dia. Large Screen TV • 160° wide-angle black matrix screen • 36-button "Menu Format" Universal Remote • Stereo hi-fi sound system • 178 total channel capability • Built-in MTS decoder

RETAIL PRICE \$2,199  
SALE PRICE **\$1,779 ONE ONLY**

**MAGNAVOX**  
Smart. Very smart.

This time... go beyond the ordinary.

**You'll never come back**

This time, choose Ray-Ban sunglasses by Bausch & Lomb. Once you've worn them, you'll never come back to ordinary sunglasses. Ray-Ban sunglasses block the harshest glare, provide 100% ultraviolet protection, and work with your eyes to keep your vision natural and strain-free. See our complete selection today.

\*In a recent survey 89% of Ray-Ban sunglasses wearers responded that they would only buy Ray-Ban sunglasses again.

**CHELSEA**  
*Eye-glass Co.*

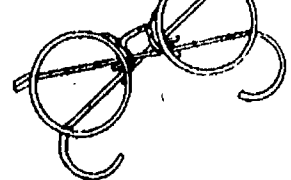

IRVING C. TABAKA  
Owner/Optician

QUALITY & SERVICE No. 1  
EYEGLASSES FOR THE WHOLE FAMILY

136 W. Middle St., Chelsea

Ph. 475-1122

HOURS:

Mon. .... 9:45-8:00  
Tues.-Fri. .... 9:45-8:15  
Sat. .... 10:00-1:00  
and by appointment



FOR SALES AND SERVICE

# HEYDLAUFF'S

Open Monday 8:30 a.m. to 7:30 p.m. Tues. thru Fri., 8:30 to 5:30. Sat., 8:30 to 4.

113 N. MAIN ST., CHELSEA

475-1221

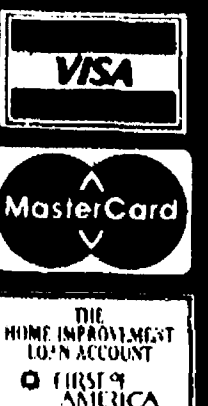



Fall Office Products

# KICK-OFF SALE!

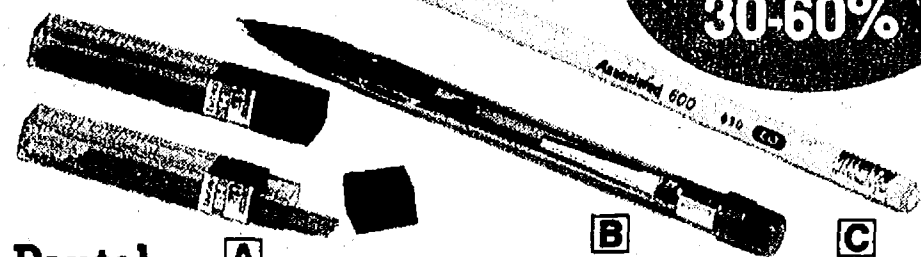

SAVE  
30-60%

**Pentel**  
**A Super Hi-Polymer™ Leads**  
For smooth, precise, uniform lines that resist smearing and fading. 12 leads per tube. 0.5mm.  
2B DN4-C505-2B  
B DN4-C505-B  
HB DN4-C505-HB  
F DN4-C505-F  
H DN4-C505-H  
2H DN4-C505-2H  
3H DN4-C505-3H  
Reg. \$ .90  
NOW **54¢** TB

**Pentel**  
**B Quicker-Clicker® Automatic Pencil**  
Fixed sleeve and insta-feed side lead advance. Large eraser. Transparent color barrel. 0.5mm lead.  
Smoke DN4-PD345-T-A  
Red DN4-PD345-T-B  
Blue DN4-PD345-T-C  
Reg. \$3.79  
NOW **\$2.59** EA

**C Commercial Pencil**  
High quality smooth writing lead.  
Soft DN5-610  
Medium Soft DN5-620  
True Medium DN5-625  
Medium Hard DN5-630  
Hard DN5-640  
Reg. \$2.15  
NOW **79¢** DZ

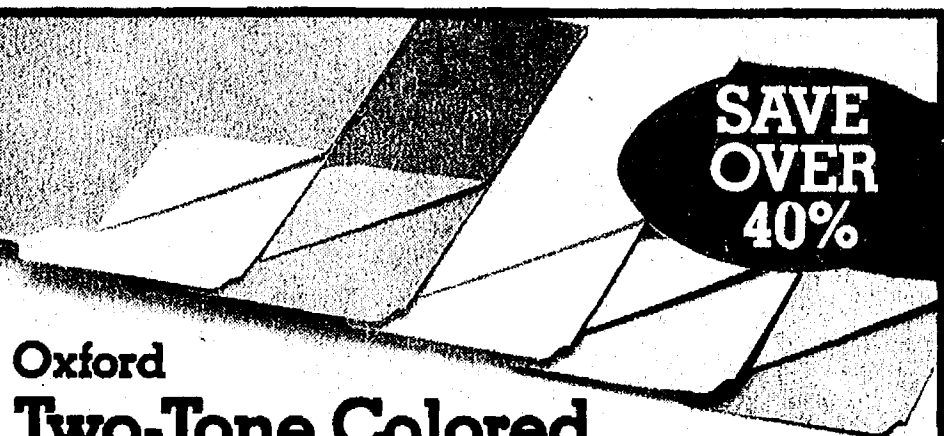

SAVE  
OVER  
40%

**Oxford**  
**Two-Tone Colored File Folders**  
Reversible folders have bright exterior with lighter shade inside. 11 point stock. Letter size. 100 per box.  
**Straight Cut**  
Blue DF1-152-BLU  
Bright Green DF1-152-BGR  
Orange DF1-152-ORA  
Red DF1-152-RED  
Yellow DF1-152-YEL  
Reg. \$13.19  
NOW **\$7.84** BX  
**Third Cut**  
Blue DF1-152-1/3-BLU  
Bright Green DF1-152-1/3-BGR  
Orange DF1-152-1/3-ORA  
Red DF1-152-1/3-RED  
Yellow DF1-152-1/3-YEL  
Reg. \$13.19  
NOW **\$7.84** BX  
Assorted DF1-152-ASST  
Reg. \$13.59  
NOW **\$8.08** BX

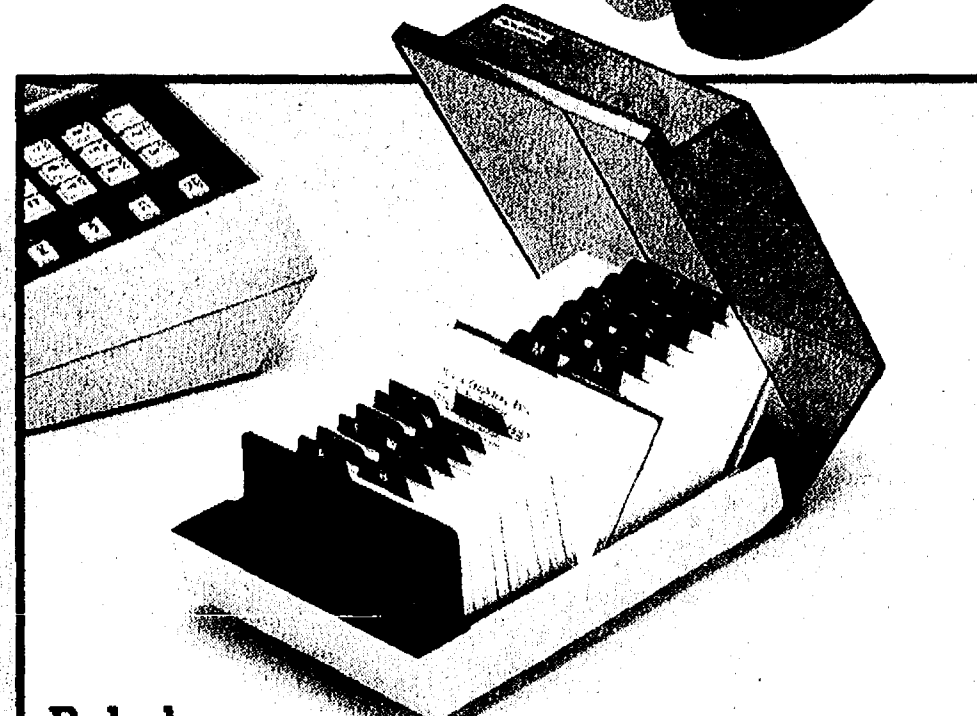

**Rolodex**  
**Covered VIP® Files**  
See-through smoke cover. Includes 500 cards and acetate laminated A-Z indexes.  
2-1/4" x 4"  
Smoke/Black DF4-VIP24C-BK Reg. \$24.50  
Smoke/Beige DF4-VIP24C-BGE NOW **\$18.24** EA  
Smoke/Brown DF4-VIP24C-BN  
3" x 5"  
Smoke/Black DF4-VIP35C-BK Reg. \$28.25  
Smoke/Beige DF4-VIP35C-BGE NOW **\$20.88** EA  
Smoke/Brown DF4-VIP35C-BN



**Southworth**  
**Typewriter Paper**  
Four Star 25% cotton fiber content. Excellent for letterheads. 8-1/2" x 11". 500 sheets/ream. 250 sheets/box. 100 sheets/pack.  
DP1-403C Reg. \$17.85  
NOW **\$11.58** RM  
DP1-J-403C Reg. \$9.55  
NOW **\$6.16** BX  
DP1-P-403C Reg. \$4.35  
NOW **\$2.78** PK

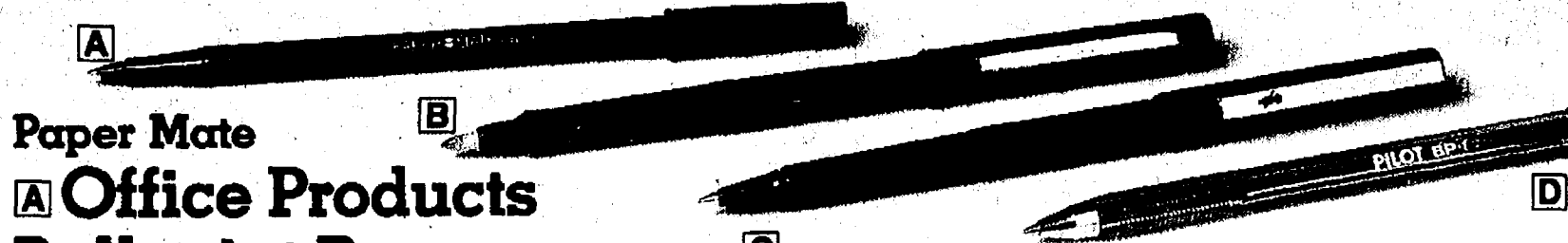

**Paper Mate**  
**A Office Products Ballpoint Pen**  
Quality all-purpose ballpoint stick pen with plastic clip. Non-refillable.  
Medium Fine  
Blue DN1-331-11 DN1-336-11  
Red DN1-332-11 DN1-337-11  
Black DN1-333-11 DN1-338-11  
Reg. \$3.48 Reg. \$4.68  
ALL NOW **\$1.19** DZ  
**Bic**  
**B Roller**  
Durable metal roller ball makes carbons like ballpoint pens. Non-refillable.  
Medium Fine  
(Tan Barrel) (Burgundy Barrel)  
Black DN1-RM11-BK DN1-RF11-BK Reg. \$.79  
Blue DN1-RM11-BE DN1-RF11-BE NOW **45¢** EA  
Red DN1-RM11-RD DN1-RF11-RD  
Green DN1-RM11-GN DN1-RF11-GN

**C Metal Point Roller**  
Tungsten carbide ball in nickel-plated brass tip. Writes through carbons.  
Black DN1-RE11-BK  
Blue DN1-RE11-BE  
Red DN1-RE11-RD  
Green DN1-RE11-GN  
Reg. \$1.19  
NOW **59¢** EA

**Pilot**  
**D Refillable Better™ Ballpoint Pen**  
Tungsten carbide ball in stainless steel tip. Tinted crystal barrel and slip-proof grip.  
Medium Fine  
Blue DN1-BP-S-M-BE DN1-BP-S-F-BE Reg. \$.89  
Red DN1-BP-S-M-RD DN1-BP-S-F-RD NOW **59¢** EA  
Black DN1-BP-S-M-BK DN1-BP-S-F-BK

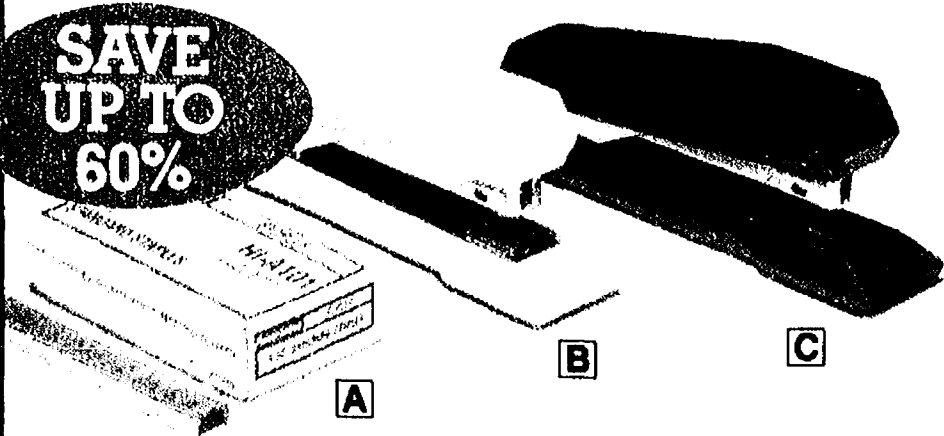

SAVE  
UP TO  
60%

**A Standard Staples**  
Full strip of 210 staples. Fits all standard staplers. 5,000 staples per box.  
DH1-A101 Reg. \$2.00  
NOW **79¢** BX

**Faber Castell**  
**B Compact Desk Stapler**  
Staples, pins and tacks. Holds half strip of standard staples.  
Black DH1-90153  
Putty DH1-90154  
Reg. \$9.95  
NOW **\$6.75** EA

**Faber Castell**  
**C FC-17 Stapler**  
Durable steel and high impact plastic construction opens fully for tacking. 10 year warranty.  
Black DH1-90106  
Putty DH1-90107  
Walnut DH1-90148  
Reg. \$15.70  
NOW **\$8.98** EA



SAVE  
UP TO  
50%

**Bic**  
**A Brite Liner Highlighter**  
Vibrant, fluorescent ink colors.  
Yellow DN2-BL11-YW  
Pink DN2-BL11-PK  
Blue DN2-BL11-BE  
Green DN2-BL11-GN  
Reg. \$.79  
NOW **39¢** EA  
**Dennison**  
**B Desk Style Hi-Liter**  
Dacron beveled chisel tip. Bright transparent colors  
Yellow DN2-07-742  
Lt. Green DN2-07-745  
Lt. Blue DN2-07-746  
Pink DN2-07-749  
Reg. \$.79  
NOW **47¢** EA  
4 Color Set  
One each yellow, green, blue, pink.  
DN2-17-752  
Reg. \$3.15  
NOW **\$1.99** ST

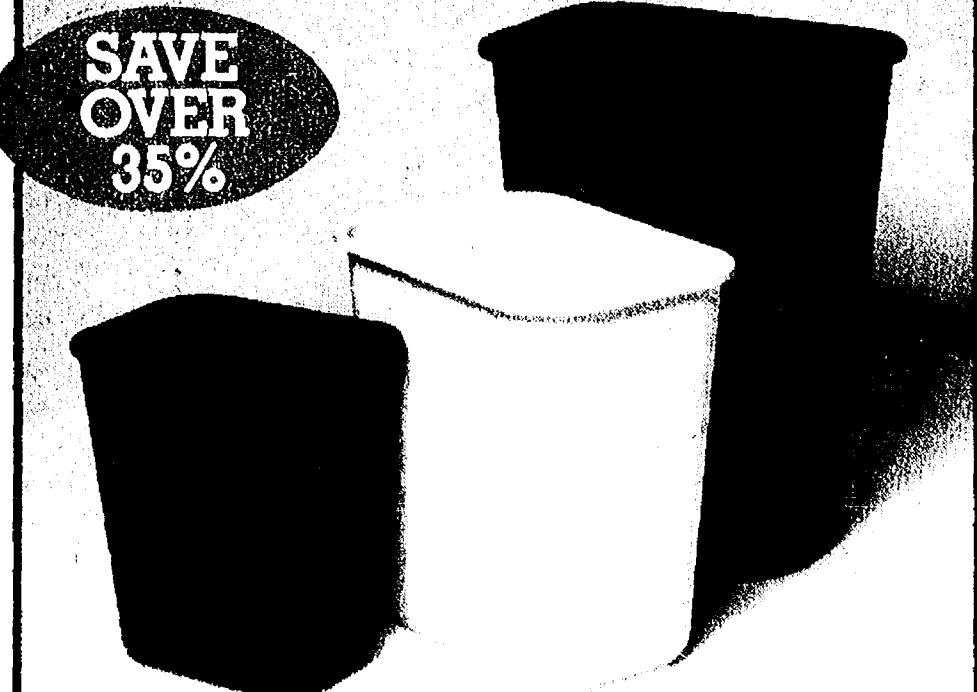

SAVE  
OVER  
35%

**Tenex**  
**Wastebaskets**  
Easy to clean. Made of durable low density polyethylene.  
11-1/2" x 8" x 12"H  
Black DK6-16001  
Brown DK6-16002  
Putty DK6-16003  
Reg. \$4.05  
NOW **\$2.49** EA  
14-1/2" x 10-1/2" x 15"H  
Black DK6-16021  
Brown DK6-16022  
Putty DK6-16023  
Reg. \$5.60  
NOW **\$3.59** EA  
15-1/2" x 11" x 20"H  
Black DK6-16041  
Brown DK6-16042  
Putty DK6-16043  
Reg. \$8.50  
NOW **\$5.38** EA



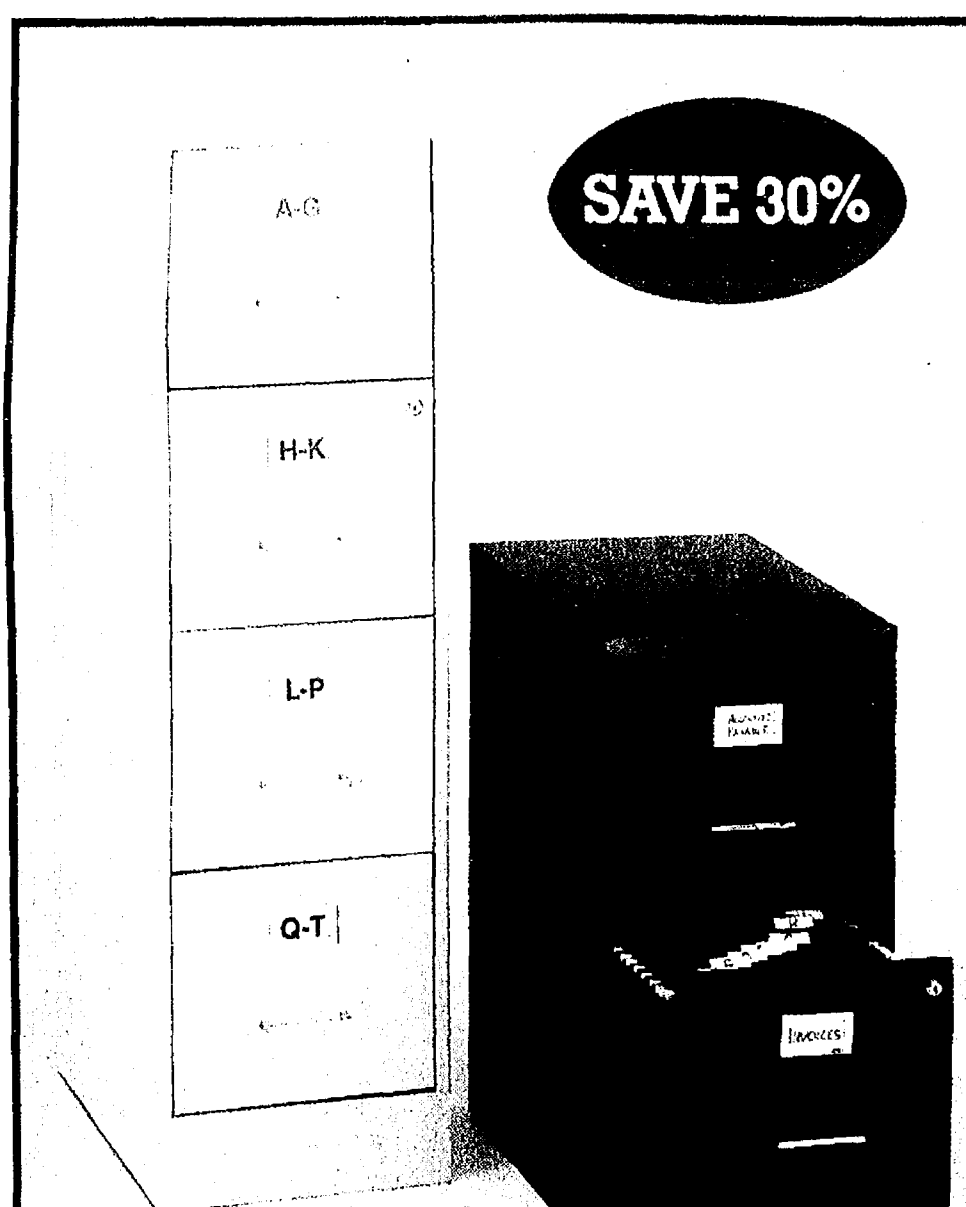

**SAVE 30%**

### Leader 18" Deep Steel Filing Cabinets

Quadra Roll™ system features four full-sized rollers to glide drawers. Cabinet is reinforced with vertical uprights in each corner. Positive stops prevent drawers from sliding out. Baked enamel finish. Letter size filing.

Two Drawer—29" x 18" x 15", 33 lbs.

Black DE4-2072-BK  
Putty DE4-2072-PY  
Sand DE4-2072-SD

Reg. \$78.00  
**NOW \$54.60** EA

Four Drawer—52" x 18" x 15", 62 lbs.

Black DE4-2074-BK  
Putty DE4-2074-PY  
Sand DE4-2074-SD

Reg. \$123.00  
**NOW \$85.95** EA

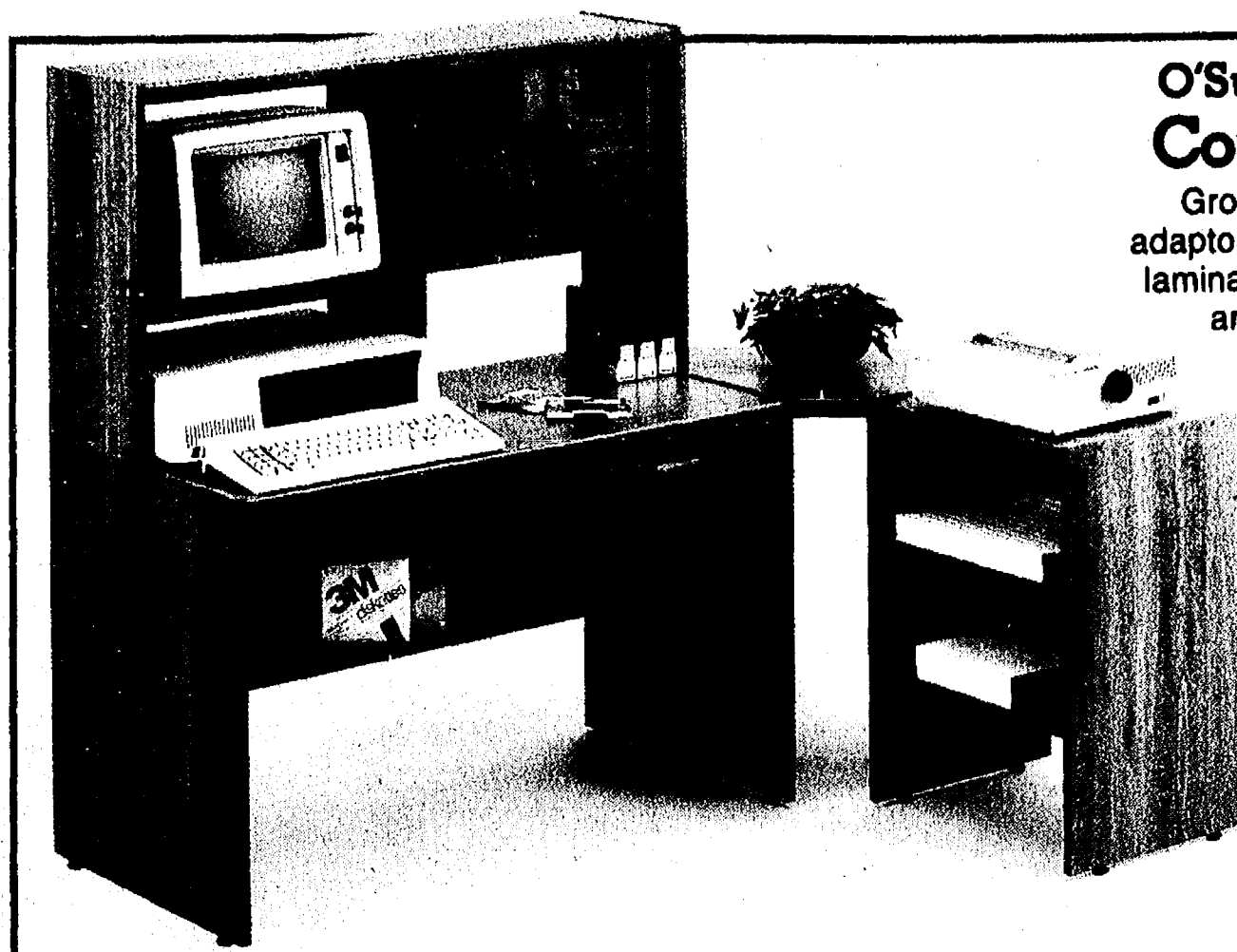

### O'Sullivan Computer Workstation

Grouping includes desk, hutch, 90° corner adaptor and printer stand. Warm colonial oak laminate. Two door cabinet, spacious drawer, and full length modesty panel with shelf. Corner adaptor may be used on either side of the desk.

DE4-50216

Reg. \$214.95  
**NOW \$159.89** EA



### Superior Chaircraft Ergonomic Task Chair

Gas lift for easy adjustment. Five leg steel base with double wheel casters for easy mobility. Adjustable back. Assembly required.

Dark Brown DE4-110-BN  
Beige Tweed DE4-110-BGE

Reg. \$126.00  
**NOW \$87.85** EA

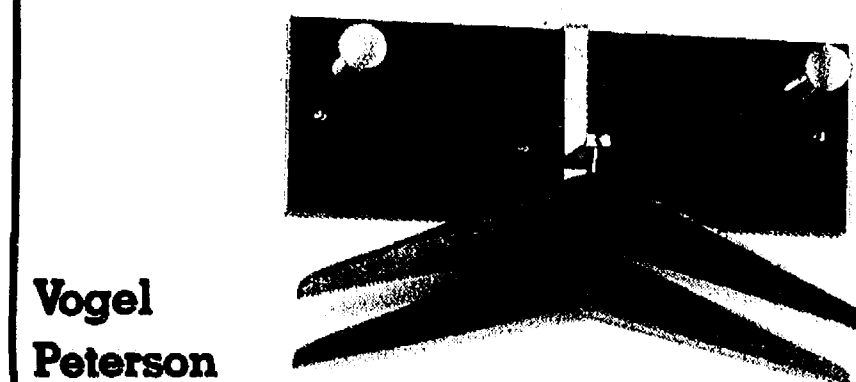

### Vogel Peterson Wall Costumer

For installation on doors or walls. Two brushed chrome knobs and two walnut garment hangers attached to a 6" x 18" walnut laminate panel.

DE4-WT-125  
Reg. \$53.30  
**NOW \$39.70** EA

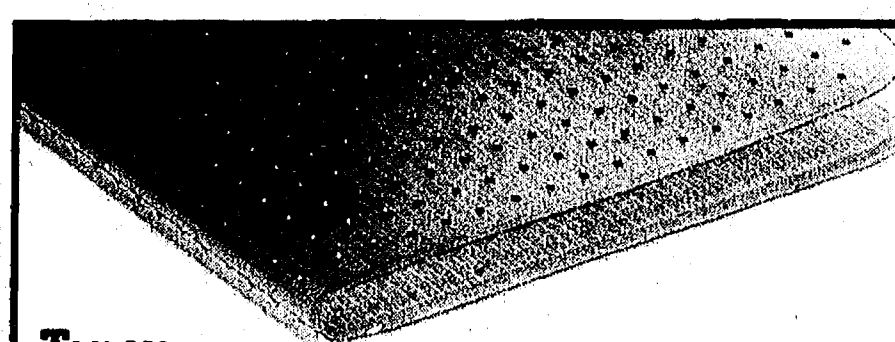

### Tenex Foldable™ Vinyl Chairmat

For low pile carpets (under 5/8" including padding). Ramped Edge™ and Gripper™ back. Folds for easy storage and moving. Lifetime guarantee.

36" x 48" with 19" x 10" lip  
DE4-10238  
Reg. \$72.55  
**NOW \$31.99** EA

45" x 53" with 25" x 12" lip  
DE4-10240  
Reg. \$89.30  
**NOW \$40.70** EA

46" x 60", No Lip  
DE4-10244  
Reg. \$116.05  
**NOW \$49.75** EA

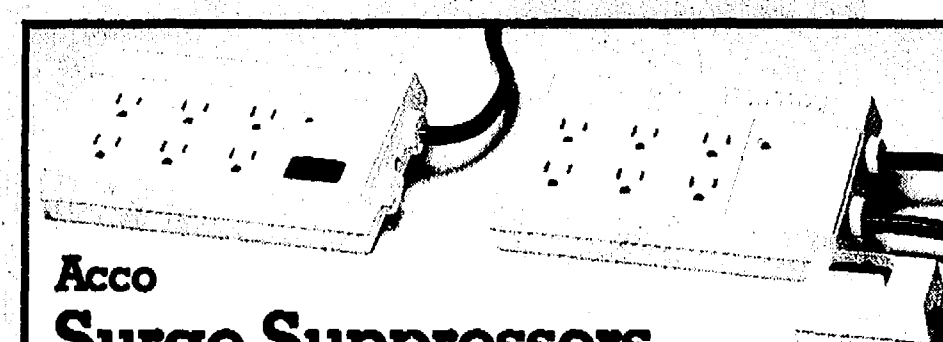

### Acco Surge Suppressors

Two models feature: six outlets, 12 amps, noise filter for EMI and RFI. Six foot cord and audible status alarm. Three year limited warranty. U.L. listed.

☐ Master on/off switch.  
Rated energy dissipation 240 joules.

DK4-50675  
Reg. \$79.95  
**NOW \$58.95** EA

☐ Remote on/off switch.  
Rated energy dissipation 465 joules.

DK4-50676  
Reg. \$99.95  
**NOW \$73.95** EA

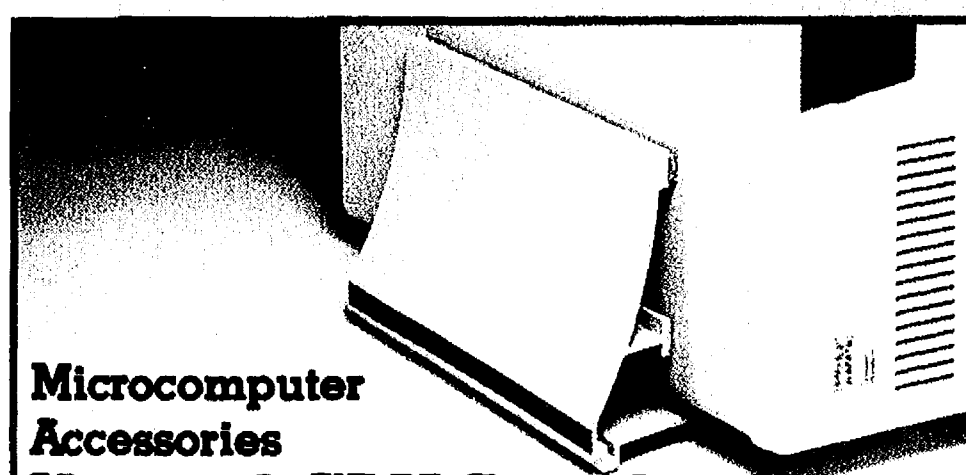

### Microcomputer Accessories Vertical CPU Stand

Accommodates vertically positioned CPU's ranging in height from 4-1/2" to 7-1/4". Felt pad lining protects and holds CPU securely.

DE4-660-P  
Reg. \$49.95  
**NOW \$38.25** EA

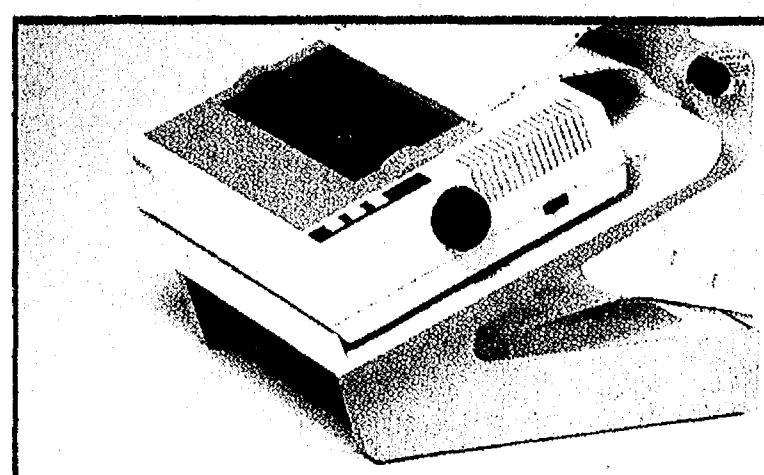

### Microcomputer Accessories Microfold Printer Stand

Automatically feeds and refolds paper without an extended paper tray.

80 Column Printer Stand—16"W x 13"H x 17"D

DE4-930  
Reg. \$49.95  
**NOW \$38.25** EA

132 Column Printer Stand—21-1/2"W x 13"H x 17"D

DE4-940  
Reg. \$54.95  
**NOW \$42.25** EA

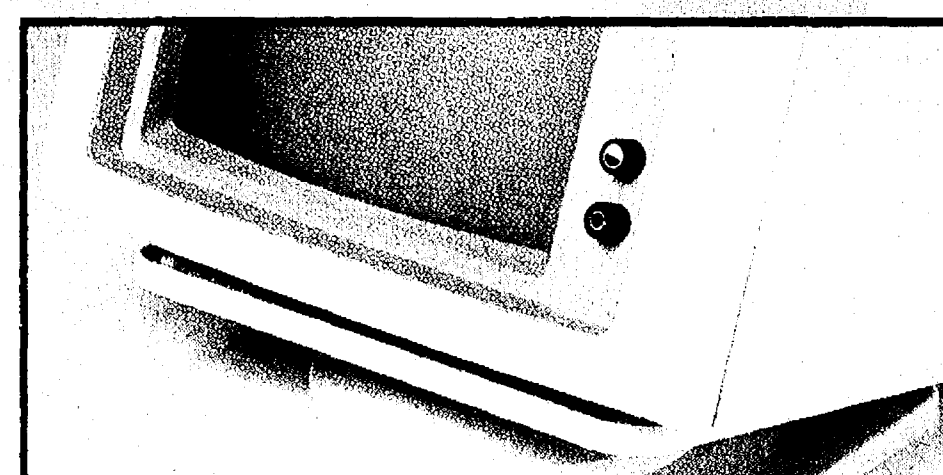

### Microcomputer Accessories Tilt N' Turn Monitor Stand

Allows stable movement, 25° tilting and 360° turning. Fits any CRT with feet separation up to 12"W x 12"D.

DE4-900  
Reg. \$29.95  
**NOW \$23.65** EA

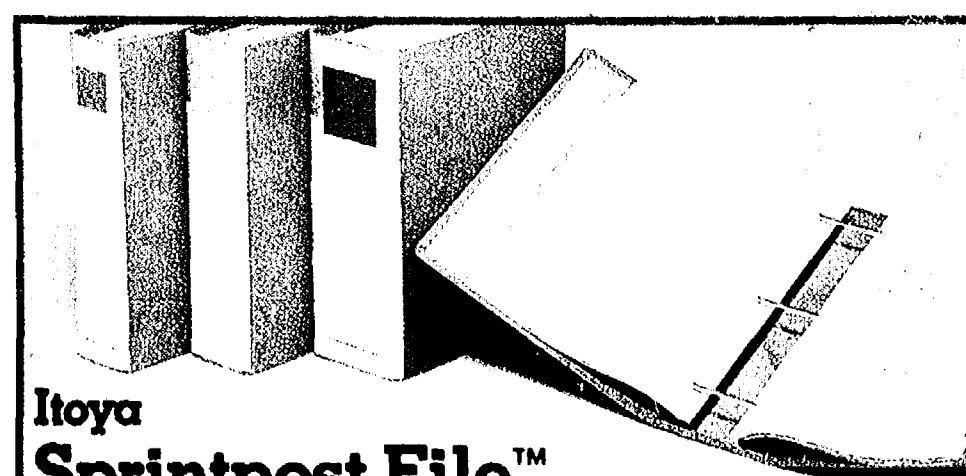

### Itoya Sprintpost File™

Book-like three-post binding system for letter-size paper, catalogs, invoices, reports, etc. Constructed of heavy, waterproof vinyl with 4 interchangeable, color-coded spine inserts for identification and 5 colored tabbed dividers.

Capacity	Model	Reg.	NOW
1-1/2"	DL2-P-15	\$13.75	<b>\$10.15</b> EA
2"	DL2-P-20	\$14.75	<b>\$10.89</b> EA
3"	DL2-P-30	\$17.50	<b>\$12.89</b> EA
4"	DL2-P-40	\$21.50	<b>\$15.88</b> EA

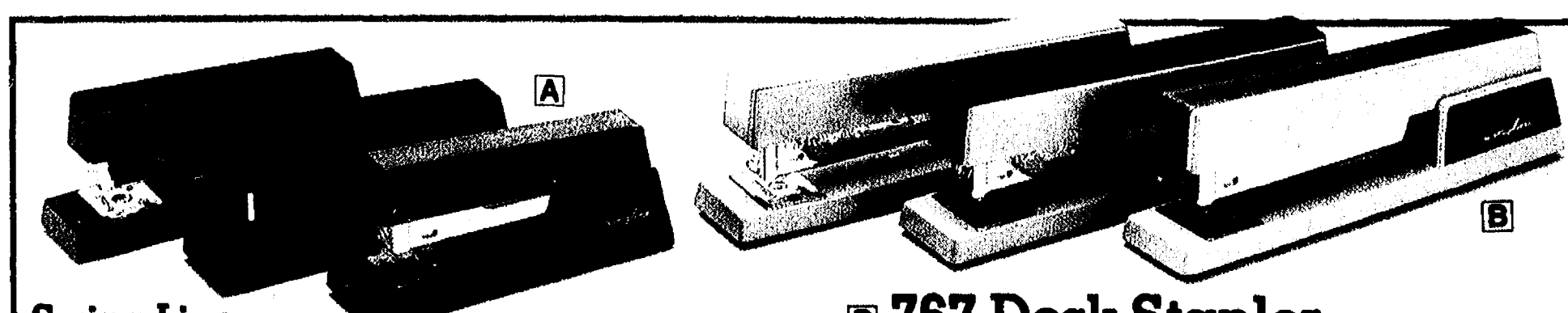

### Swing Line

#### ☐ 737 Half Strip Stapler

All steel construction with easy-open channel loading and padded rubber base. Loads half strips of 105 standard staples.

Black DH1-73701  
Putty DH1-73717  
Beige/Brown DH1-73702  
Blue/Navy DH1-73706  
Brown/Wood DH1-73704  
Putty/Wood DH1-73707  
Black/Wood DH1-73708

Reg. \$12.95  
**NOW \$8.19** EA

#### ☐ 767 Desk Stapler

Top quality die-cast metal construction. Fully padded rubber base with positive tacking latch. Drop in loading of 210 standard staples.

Black DH1-76701  
Gray DH1-76705  
Putty DH1-76717  
Burgundy DH1-76718  
Beige/Brown DH1-76702  
Blue/Navy DH1-76706  
Brown/Wood DH1-76704  
Putty/Wood DH1-76707  
Black/Wood DH1-76708

Reg. \$23.95  
**NOW \$16.99** EA



## Acco Prong Fastener

Fits all standard gauges of punching. Complete unit consists of base with attached prongs and a binding compressor. 50 units per box. 2-3/4" center to center.

Capacity  
1" DL2-70012 Reg. \$4.45 **NOW \$2.99** BX

## Prong Base

100 per box. 2-3/4" center to center. 2" capacity.

DL2-70023 Reg. \$6.35 **NOW \$4.29** BX

## Vertiflex Tab Suspension Folders

Heavy duty gray-green stock. Includes heavy plastic tabs and A-Z inserts. 25 per box.

Letter Size  
1/5 cut, 2" tab DF1-25-5 Reg. \$12.90 **NOW \$9.45** BX

1/3 cut, 3-1/2" tab DF1-25-3 Reg. \$13.95 **NOW \$10.20** BX

Legal Size  
1/5 cut, 2" tab DF1-30-5 Reg. \$15.00 **NOW \$10.97** BX

1/3 cut, 3-1/2" tab DF1-30-3 Reg. \$16.45 **NOW \$11.99** BX

## 3M Post-It™ Tape Flags

For flagging, tabbing and color-coding important information. Easy to position and reposition. Brightly colored for high visibility. 50 1" x 1.7" flags per "Pop-up" dispenser.

Red DA2-680-1  
Blue DA2-680-2  
Green DA2-680-3  
Orange DA2-680-4  
Yellow DA2-680-5  
White DA2-680-6 Reg. \$1.69 **NOW \$1.29** EA

## Texas Instruments

### A Heavy Duty Tilt-Display Printer

Non-glare display with 4-position tilt. High speed 2.8 lines per second printer. Independent add register, grand total register, delta percent key, gross profit margin and right-shift key. Comes with dust cover and paper roll.

DM1-TI-5150 Reg. \$110.00 **NOW \$87.85** EA

### B Deluxe Print/Display With 2-Color Printer

Full-featured 12 digit, two-color printer with professionally-styled contour keyboard.

DM1-TI-5045II Reg. \$80.00 **NOW \$63.40** EA

## Texas Instruments

### Mini-Desktop Solar Calculator

8-digit tilt-top LCD display with built-in solar cells. Features 3-key memory, change-sign key, percent and square root key.

DM1-TI-1795 Reg. \$11.95 **NOW \$9.49** EA

## Tops Computer/Word Processing Paper

Mini-Handi-Packs of 9-1/2" x 11" 20 lb. paper with perforated edge. Letter trim. 250 forms per pack.

Cockle Finish/25% cotton. DP1-5620 Reg. \$12.98 **NOW \$9.09** PK

Laid Finish/Premium Sulfite  
White DP1-5621  
Cream DP1-5622  
Ivory DP1-5623  
Gray DP1-5624 Reg. \$12.98 **NOW \$9.09** PK

## OD/ Xerographic Paper

A multi-purpose sheet for xerographic copies, duplicator or offset printing. 20 lb. white sulphite paper. 500 sheets per ream.

Letter 8-1/2" x 11" DP1-OD-2201 Reg. \$7.75 **NOW \$3.75** RM

Legal 8-1/2" x 14" DP1-OD-2204 Reg. \$9.25 **NOW \$4.69** RM

## Copier Paper

Multi-purpose sheet for high speed copiers, duplicator, xerographic or smooth finish offset sheet. 20 lb. white paper.

Letter 8-1/2" x 11" DP1-OX9001 Reg. \$7.75 **NOW \$3.75** RM

Legal 8-1/2" x 14" DP1-OX9004 Reg. \$9.25 **NOW \$4.69** RM

## Hunt Boston® Electric Pencil Sharpener

American-made with rugged solid steel cutter for long life. U.L. listed.

DM3-1800 Reg. \$27.95 **NOW \$19.97** EA

## Hazel A Desk Folders

Vinyl folder includes an eye-tint pad and convenient pocket on inside front cover.

6-1/8" x 8-3/8"  
Black DP3-R539-61 Reg. \$3.95 **NOW \$2.85**  
Brown DP3-R539-42

9-1/2" x 12-1/2"  
Black DP3-R397-61 Reg. \$6.25 **NOW \$4.48**  
Brown DP3-R397-42

9-1/4" x 14-1/2"  
Black DP3-R299-61 Reg. \$7.95 **NOW \$5.69**  
Brown DP3-R299-42

## B Clip Folders

Durable vinyl folder with inside pocket. Serrated clip securely holds eye-tint pad.

6" x 9-1/8"  
Black DP3-R535-61 Reg. \$4.25 **NOW \$2.99**  
Brown DP3-R535-42

9-1/2" x 12-1/2"  
Black DP3-R252-61 Reg. \$6.50 **NOW \$4.75**  
Brown DP3-R252-42

9-3/8" x 15-1/8"  
Black DP3-R253-61 Reg. \$8.00 **NOW \$5.75**  
Brown DP3-R253-42

## Clauss Cutlery Confetti Shears

Double-plated chrome over nickel blades for long-lasting performance. Lifetime guarantee. 8".

Blueberry DH3-88-BBY  
Grape DH3-88-GPE  
Lemon DH3-88-LN  
Lime DH3-88-LE  
Orange DH3-88-OE  
Vanilla DH3-88-VA Reg. \$16.25 **NOW \$12.65** EA

## CALL FOR BIG SAVINGS ON CARTON QUANTITIES

## Premium Bond Paper

25% cotton fiber content paper. Attractive high quality appearance for letterhead, executive and business stationery and reports. 8-1/2" x 11". 20 lb. white paper.

DP1-BB-2201 Reg. \$15.00 **NOW \$8.80** RM

## Sanford

### A Sharpie®

Highly water-resistant fine point marker. High-intensity ink dries instantly and is permanent on most surfaces.

Black DN2-30001  
Red DN2-30002  
Blue DN2-30003  
Green DN2-30004 Reg. \$.89 **NOW 59¢** EA

### B Felt-Tip Permanent Markers

King size waterproof markers write on any surface: dry, oily or wet. Ink flows easily and dries instantly. Leakproof aluminum canister.

Black DN2-15001  
Red DN2-15002  
Blue DN2-15003 Reg. \$1.35 **NOW 89¢** EA

## Hazel Business Card Files

For quick reference and orderly arrangement of business cards. Quality vinyl construction.

Holds up to 96 cards.  
Tri-Tone Brown DG8-R689-42 Reg. \$4.75 **NOW \$3.48**  
Black DG8-R689-61

Holds up to 72 cards.  
Tri-Tone Brown DG8-R751-42 Reg. \$4.50 **NOW \$3.28**  
Black DG8-R751-61

Holds up to 48 cards.  
Tri-Tone Brown DG8-R768-42 Reg. \$3.95 **NOW \$2.88**  
Black DG8-R768-61



# Fall Office Products KICK-OFF SALE!



## 3M Diskettes

Tested to insure top performance. 10 per box.

3.5"		Reg. \$26.30	<b>\$15.90</b>
Single sided	DS2-3.5-SS	<b>NOW</b>	<b>BX</b>
Double sided	DS2-3.5-DS	Reg. \$37.40	<b>\$23.87</b>
		<b>NOW</b>	<b>BX</b>
High Density	DS2-3.5-DS-HD	Reg. \$108.40	<b>\$69.94</b>
		<b>NOW</b>	<b>BX</b>
5-1/4"		Reg. \$17.80	<b>\$9.90</b>
Single Sided, single or double density	DS2-SS-DD-RH	<b>NOW</b>	<b>BX</b>
Double sided, double density	DS2-DS-DD-RH	Reg. \$18.00	<b>\$11.96</b>
		<b>NOW</b>	<b>BX</b>
Double sided, high density (For IBM PCAT)	DS2-DS-HD	Reg. \$37.10	<b>\$24.35</b>
		<b>NOW</b>	<b>BX</b>

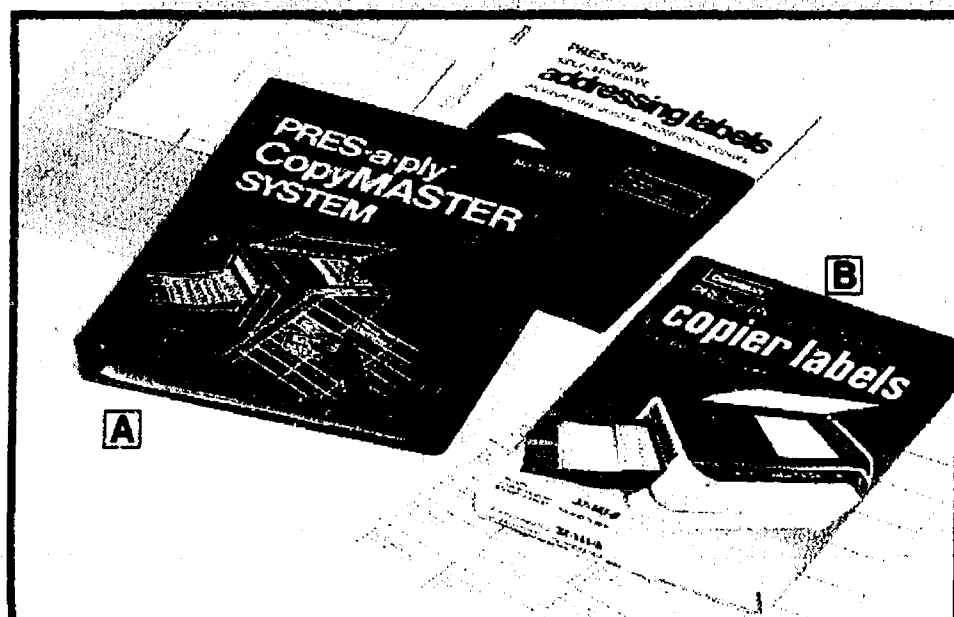

## Dennison

### A Copymaster™ System

Keeps master mailing lists organized and updated. System includes specially sized binder, five plastic master pages, 17 sheets of insert cards (18 per sheet) and 25 sheets of self-adhesive copier address labels for plain paper copiers. For use with 1" x 2-3/4" labels.

DA5-37-151 Reg. \$34.84 **\$24.39**  
**NOW** **EA**

### B Pres-A-Ply Copier Labels

Self adhesive mailing labels for xerographic and sheet fed, dry toner copiers.

Label Size	Labels per box	Reg.	<b>\$17.38</b>
1" x 2-3/4"	3300 DA5-37-121	<b>NOW</b>	<b>BX</b>
1-3/8" x 2-3/4"	2400 DA5-37-141	Reg. \$29.18	<b>\$20.40</b>
		<b>NOW</b>	<b>BX</b>

# FREE!

## WITH A PURCHASE

Receive a 13" Stuffed Teddy Bear with a purchase of \$120 or more of merchandise.

Limit one per customer. Available while supplies last.



## Liquid Paper Correction Fluid

White	DS3-564-01	Reg. \$1.59	<b>79¢</b>
		<b>NOW</b>	<b>EA</b>
Ledger Buff	DS3-566-01		
Ledger Green	DS3-567-01		
Canary Yellow	DS3-568-01		
Pink	DS3-569-01		
Blue	DS3-570-01	Reg. \$1.69	<b>\$1.09</b>
Green	DS3-571-01	<b>NOW</b>	<b>EA</b>
Goldenrod	DS3-572-01		
Ivory	DS3-573-01		
Gray	DS3-576-01		

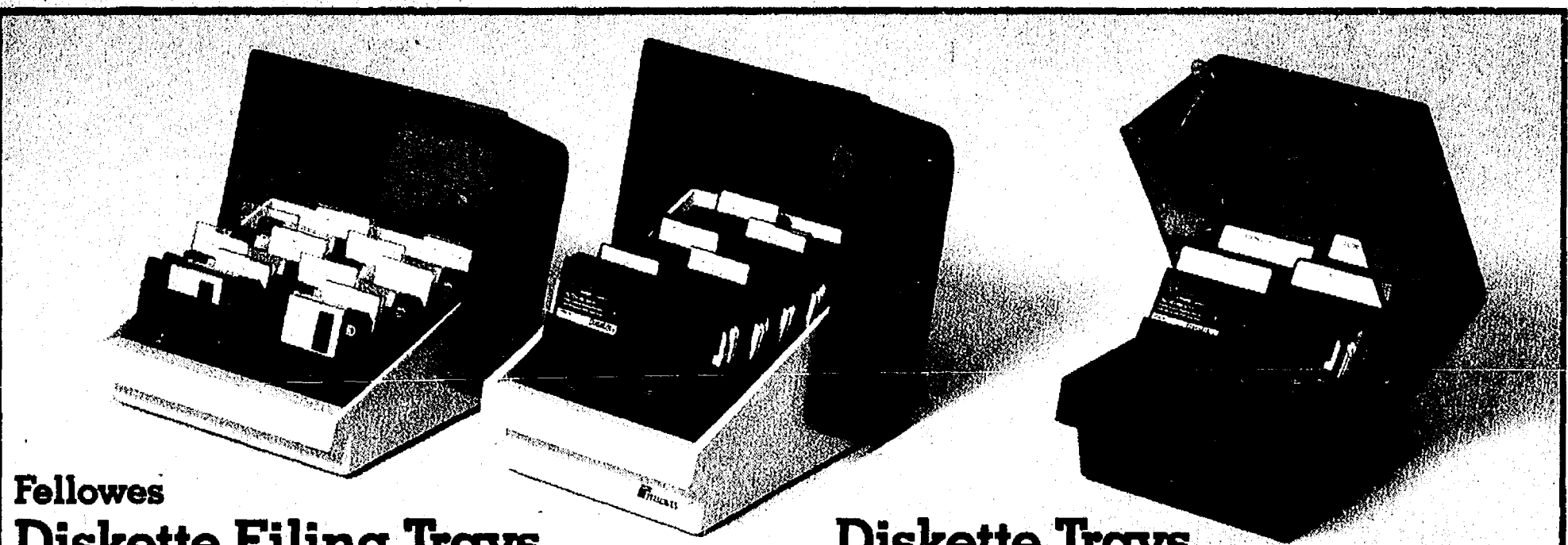

## Fellowes Diskette Filing Trays

Interior track design prevents read/write areas and notches from touching any surface. Includes five dividers and built-in carrying handle. Holds 60 diskettes.

For 3-1/2" diskettes	DS2-90304	Reg. \$29.95	<b>\$21.98</b>
		<b>NOW</b>	<b>EA</b>
For 5-1/4" diskettes	DS2-90504	Reg. \$25.95	<b>\$19.18</b>
		<b>NOW</b>	<b>EA</b>

## Diskette Trays

Heavy duty plastic construction, built-in handle and snap-closure lid. Track design raises read/write areas for further protection. Includes four dividers. Holds 50 5-1/4" diskettes.

Without lock	DS2-90511	Reg. \$11.95	<b>\$8.77</b>
		<b>NOW</b>	<b>EA</b>
With lock	DS2-90512	Reg. \$16.95	<b>\$12.45</b>
		<b>NOW</b>	<b>EA</b>

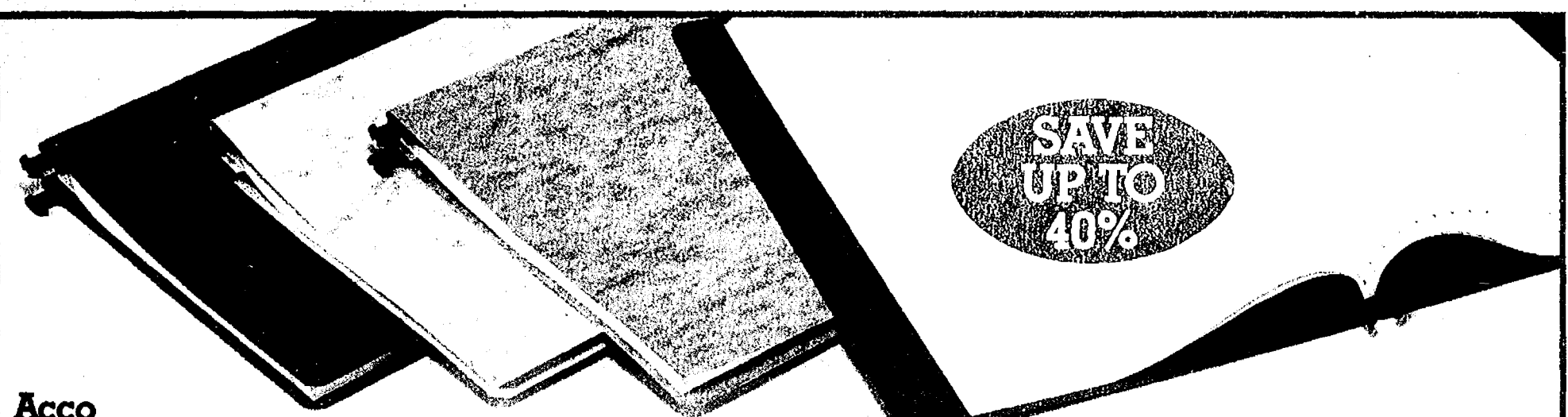

## Acco Presstex Data Binders

Long wearing covers. Extra large capacity Dataflex posts and filing hooks. For unburst forms.

9-1/2" x 11"			
Light Blue	DL6-54112		
Dark Blue	DL6-54113		
Dark Gray	DL6-54114		
Light Green	DL6-54115		
Executive Red	DL6-54119	Reg. \$5.10	<b>\$3.29</b>
		<b>NOW</b>	<b>EA</b>
14-7/8" x 11"			
Light Blue	DL6-54072		
Dark Blue	DL6-54073		
Dark Gray	DL6-54074		
Light Green	DL6-54075		
Executive Red	DL6-54079		
Red	DL6-54078		
Black	DL6-54071		
Dark Green	DL6-54076	Reg. \$5.25	<b>\$3.15</b>
Tangerine	DL6-54077	<b>NOW</b>	<b>EA</b>

Because participating stores may vary in size and merchandising policy, some stores may not stock all items shown in this flyer. Individual items are subject to availability from our suppliers. We reserve the right to limit quantities and correct printing errors. Prices are subject to change without notice.

©1988 BCOP-R-5E

SALE ENDS OCTOBER 31, 1988

## DEXTER OFFICE SUPPLY

8106 Main St.  
Dexter, Michigan 48130  
(313) 426-4991

## CHELSEA OFFICE SUPPLY

118 S. Main St.  
Chelsea, Michigan 48118  
(313) 475-3539 or 475-3542



# Hardware

FINAL SALE DATE POSTED IN STORE

# SALE

Fall '88

*Garden Master*

## 3<sup>99</sup> SPRING BACK LEAF RAKE

Steel head & zinc-plated spring.  
22 tines, 4 foot wood handle.  
LR22 (3)



## BARGAIN OF THE MONTH 4' FLUORESCENT SHOPLIGHT BULB TWIN PACK

SALE PRICE.....1.99  
LESS MFR. REBATE\*.....-1.00

**YOUR  
FINAL COST 99¢**

Two 4', 40 watt fluorescent tubes used for shoplights. Efficient & cool burning for reduced glare. 16606 F40 \*See on pack mail in rebate for details. (2)

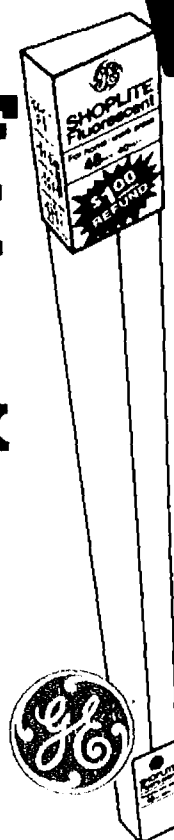

## BARGAIN OF THE MONTH

# 1<sup>19</sup>

WITH SILICONE  
**ACRYLIC  
LATEX  
CAULK**

Paintable with low temperature flexibility for wood, metal and brick. 10.5 oz. 18101 (1)

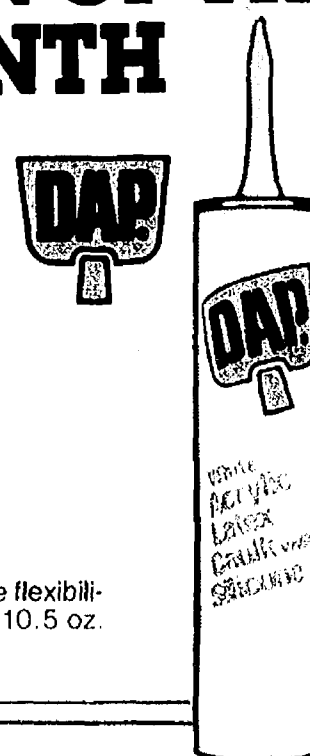

**HANDI-BAG®**



# 1<sup>39</sup>

6-BUSHEL  
**LAWN & LEAF BAGS**

10 count, 6 bushel bags. HAB 12L10 (5)

**WD-40**

# 99¢

6-OZ.  
**SPRAY  
LUBRICANT**

Stops squeaks, loosens rust-frozen parts lifts and keeps off moisture. 42060 (6)

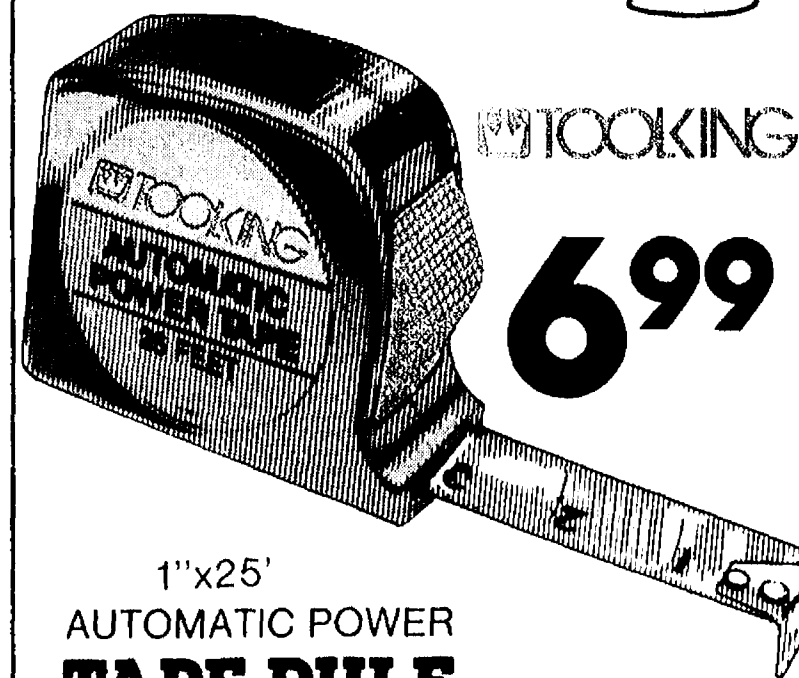

1"x25'  
**AUTOMATIC POWER  
TAPE RULE**

Rugged, chrome finish case. Features 2-color, 2 sided blade markings on 1" wide, ultra rigid steel blade. TK425 (4)  
Manufactured for us by a famous American manufacturer.



# BUY NOW FOR THE FALL CHILL

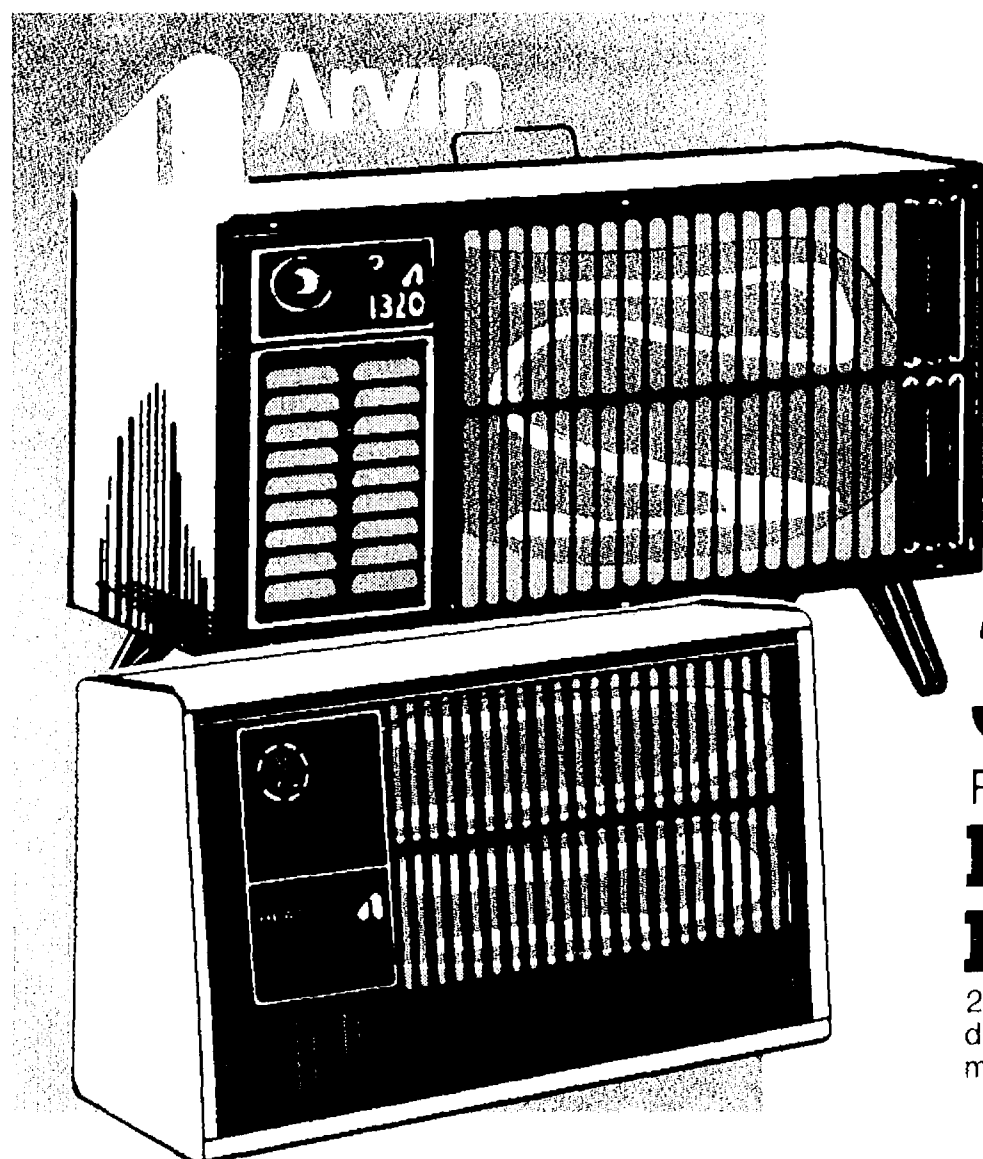

## 23<sup>99</sup>

### PORTABLE 1320 WATT FAN FORCED HEATER

Instant fan forced heat. Automatic temperature control. Safety tip-over switch. UL Listed. 30H25-01 (7)

## 36<sup>99</sup>

### PORTABLE 1250/1500 WATT RADIANT HEATER

2 heat fan forced heater with instant radiant ribbon element, automatic thermostat control. U.L. listed. 30H21 (8)

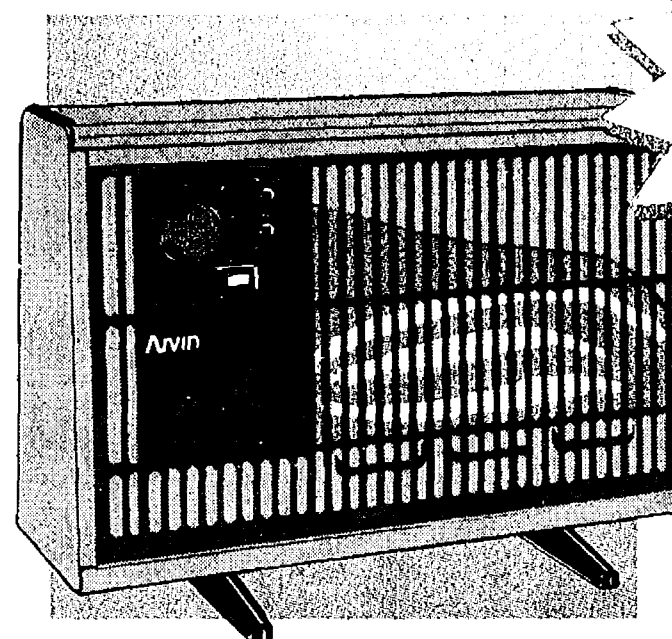

2 Heats-1250/1500  
Watts Alert Light And  
Audible Alarm. Automatic  
Thermostat Control  
With Positive "Off".  
Two Safety Tip-Over  
Switches - Two Speed  
Fan. UL Listed.  
30H50 (9)

## 44<sup>99</sup>

### ARVIN ALERT

The Original  
peloni's  
safe-t-furnace

DUAL CONTROL/Model 1500W

### SAFE-T-Furnace

## 129<sup>99</sup>

Dual Control-Manual & Automatic Thermostatic control. Portable electric supplementary heater. 5 year warranty. 1500 W (10)

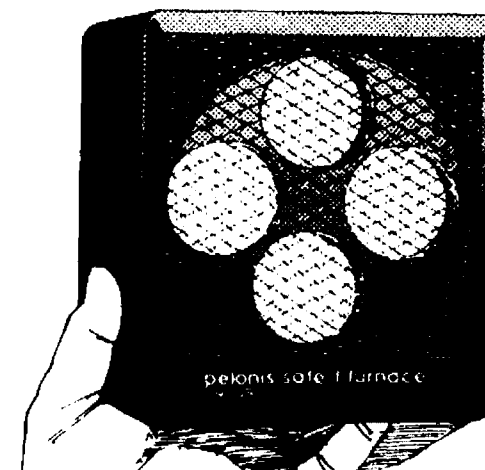

**Schauer**

UL<sup>®</sup>

## 26<sup>99</sup>

### MANUAL BATTERY CHARGER

Charges both standard and maintenance-free 6 or 12 volt batteries in 3 to 7 hours. Accurate numeral ammeter indicates exact rate of charge entering battery. B7612 (21)

**Schauer**

## 39<sup>99</sup>

### AUTOMATIC/ MANUAL BATTERY CHARGER

Charges standard or maintenance-free 12 volt batteries. 3-way rocker switch for selecting method of charging. Manual mode for quick charge (2 to 6 hours). CR412 (22)

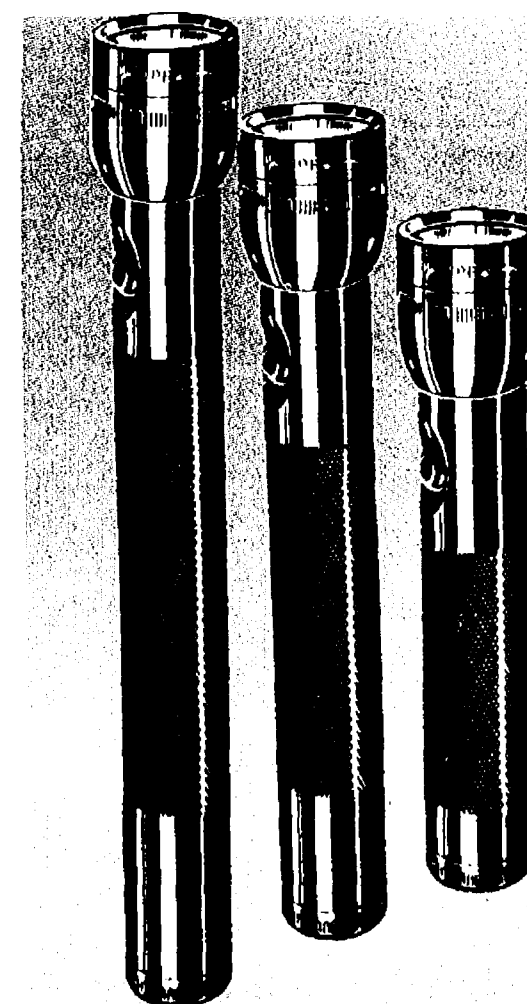

### MAG•LITE YOUR CHOICE

## 18<sup>99</sup>

EACH

### MAG•LITE FLASHLIGHT

Choose from 2 cell, 3 cell or 4 cell. Rings sealed for water resistance. Adjustable cam action focusing beam. Uses D-cell batteries. S2D010, S3D010, S4D010. (11-13)

### YOUR CHOICE 1<sup>99</sup> PACK DURACELL<sup>®</sup> ALKALINE BATTERIES

Choose 2 "C", 2 "D" or One 9-volt battery. MN 1300B2, MN 1400B2, MN 1604B. (23-25)

'AA' ALKALINE  
BATTERIES  
MN1500B4 (26)

## 26<sup>99</sup>

PACK

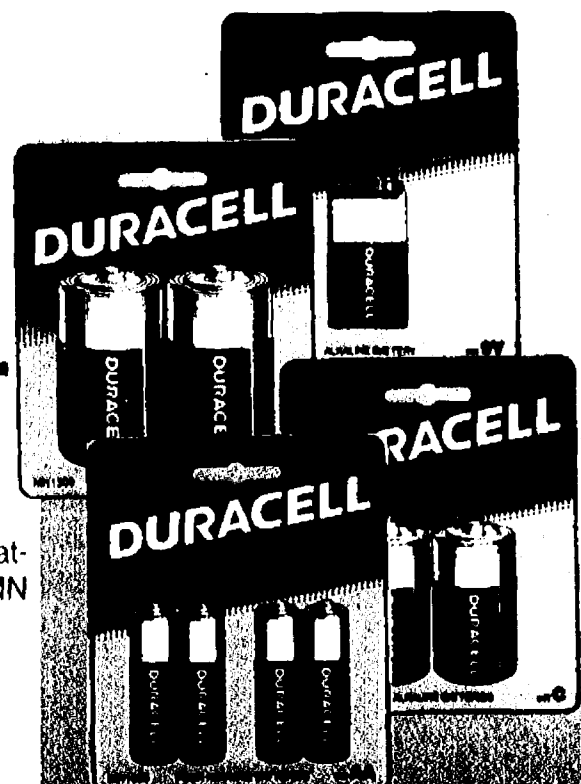

### YOUR CHOICE 1<sup>99</sup> PACK ENERGIZER BATTERIES

Choose two "C", two "D" or one 9-volt battery. For flashlights, radios, toys. Energized for long life! E93BP-2/E95BP-2/522BP (14-16)

ENERGIZER  
'AA' BATTERIES  
For flashlights, radios, toys. Energized for long life! 4 per pkg. E91BP-4 (17)

## 26<sup>99</sup>

PACK

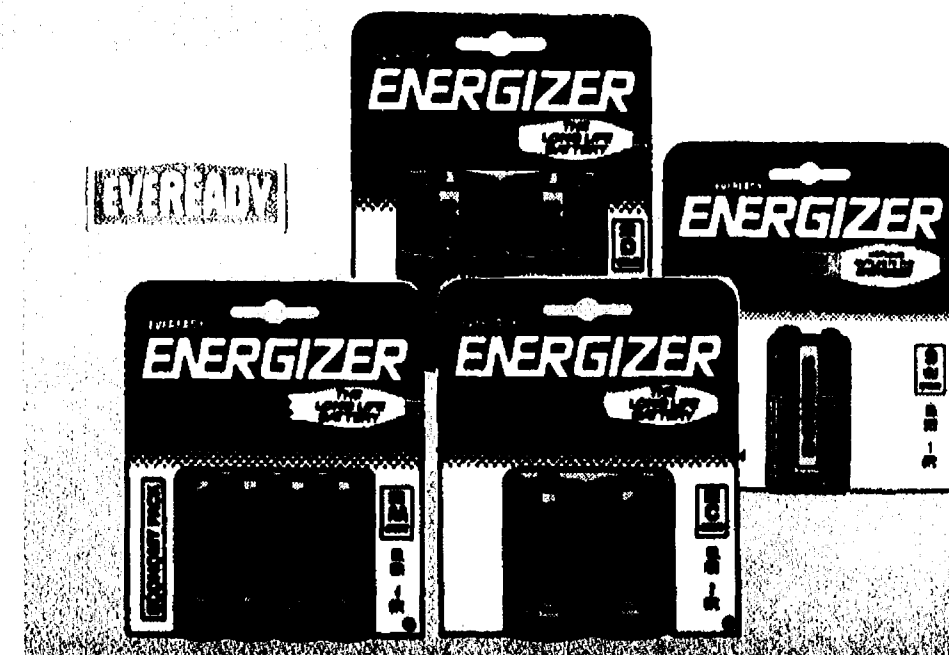



# HOUSEWARE'S ON SALE NOW

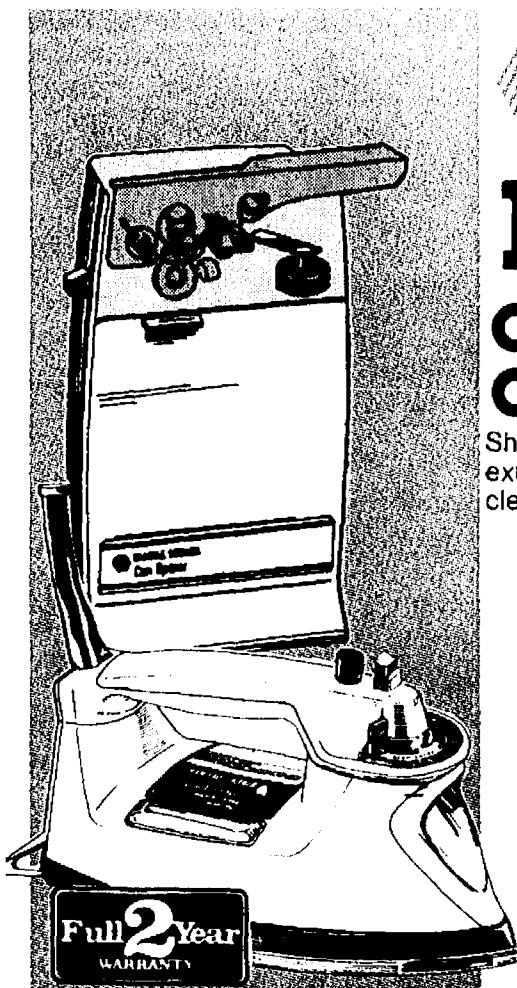

**BLACK & DECKER®**

## 12<sup>99</sup> COUNTER TOP CAN OPENER

Shuts off automatically. Opens even, extra-tall cans. Snap-out cutting for easy cleaning. EC32D (31)

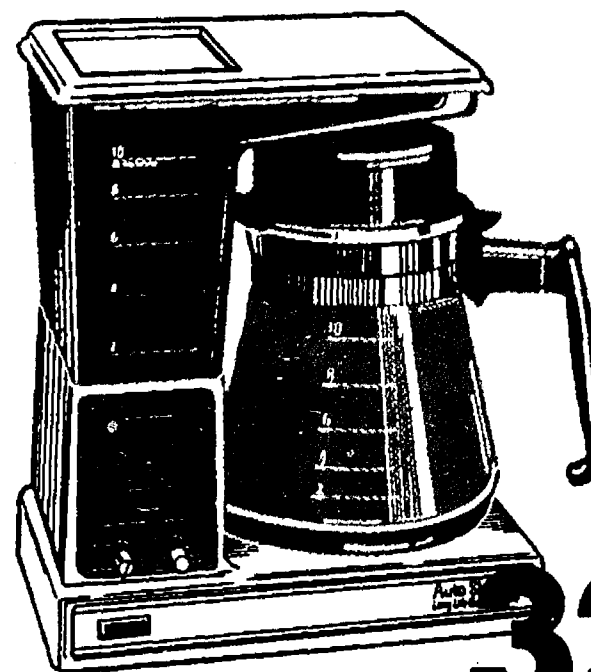

**BLACK & DECKER®**

Full  
2  
Year  
WARRANTY

## 32<sup>99</sup> 10 CUP AUTOMATIC SHUT-OFF DRIP COFFEE MAKER

Automatic timer, see-through water reservoir with cup markings, full 10-cup capacity. Contemporary styling-black & white with red & gray accents. DCM140AWH (29)

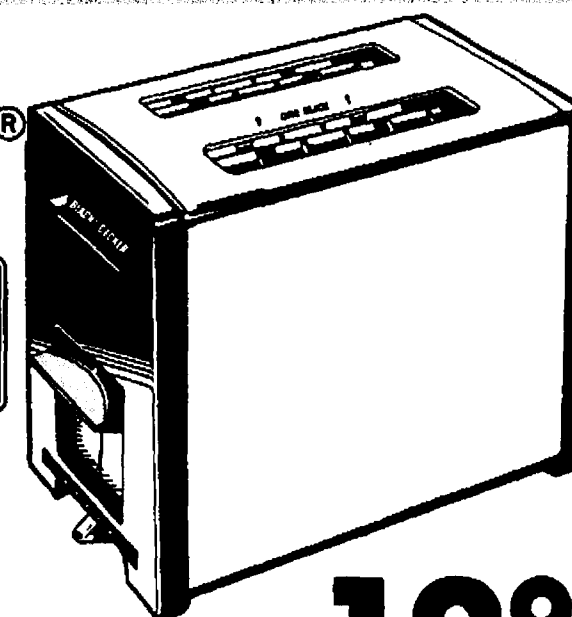

Full  
2  
Year  
WARRANTY

UL

## 13<sup>99</sup>

## 2-SLICE TOASTER

Toasts 1 or 2 slices. Toast color selector ranges from light to dark. Swing open crumb tray for easy cleaning. Chrome plated finish. T200 (28)

**BLACK & DECKER®**

100  
COUNT

## 99¢

## REPLACEMENT COFFEE FILTERS

3350D (30)

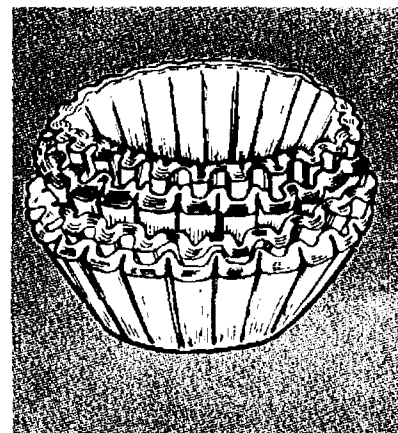

**BLACK & DECKER®**

## 34<sup>99</sup>

## TOAST-R-OVEN™ TOASTER

Light almond with woodgrain top. Extended door provides added capacity. Broils, bakes, toasts, defrosts and top browns. Full 2 year warranty. UL listed. TR020 (27)

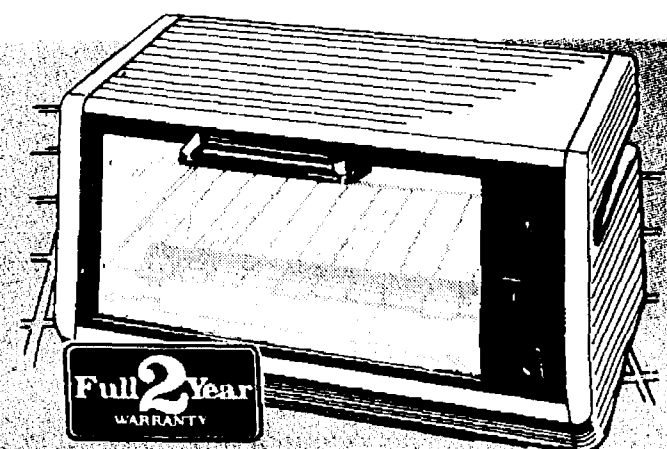

Full  
2  
Year  
WARRANTY

## 26<sup>99</sup>

## AM/FM STEREO CLOCK RADIO

Dual alarm. Wake to music or buzzer. Snooze bar for extra sleep. 24 hour set and forget alarm. E120 (18)

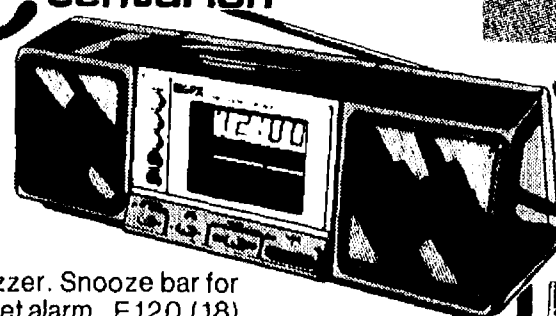

## 39<sup>99</sup>

## AM/FM STEREO RADIO WITH CASSETTE PLAYER/RECORDER

AC/battery operation, line cord included. Auto stop and shutoff at tape end. Pause control. Uses 4 "C" batteries (not included). E650 (19)

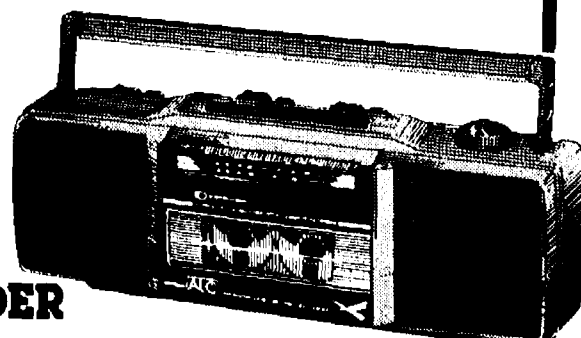

7-PIECE

## COOKWARE SET 39<sup>99</sup>

SilverStone® interiors. Acrylic exteriors in slate Blue with white design. Set includes 1 qt. and 2 qt. covered sauce pans, 5 qt. covered dutch oven, 10" fry pan (dutch oven cover fits fry pan) M-1496-41. (40)

## 4<sup>99</sup>

## 2½ QUART TEA KETTLE

Aluminum. M-0932-R (41)

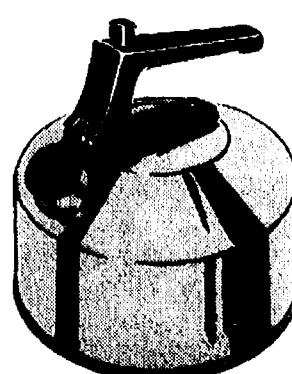

MIRRO



**Baker's  
Secret®**

YOUR CHOICE

8" ROUND CAKE PAN 64950 (33)

LARGE LOAF PAN 64470 (34)

SMALL COOKIE SHEET 64080 (35)

BISCUIT PAN 64820 (36)

## 1<sup>99</sup>

## 10 PIECE KITCHEN TOOL SET

## 7<sup>99</sup>

Set consists of 10" whisk, basting spoon, slotted spoon, potato masher, grill scraper, small turner, pancake turner, fork strainer & pastry/basting brush. 26910(38)

## 9<sup>99</sup>

## NON STICK BROILER PAN

94279 (37)

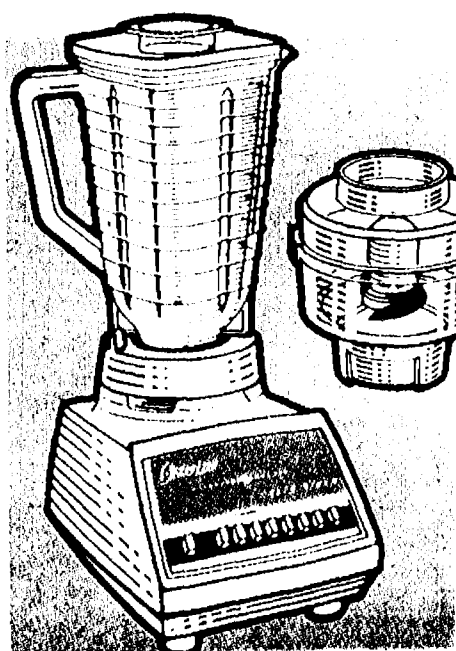
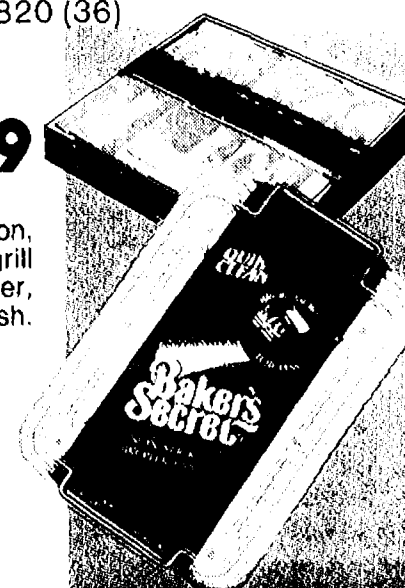

**Osterizer®**  
LIQUEFIER-BLENDER

## 49<sup>99</sup>

## 8 SPEED "CYCLE BLEND" OSTERIZER BLENDER AND FOOD PROCESSOR

Create delicious appetizers, main dishes, desserts and lots more. Food processor accessory included. 867-81 (39)



# MORE HOUSEWARE VALUES

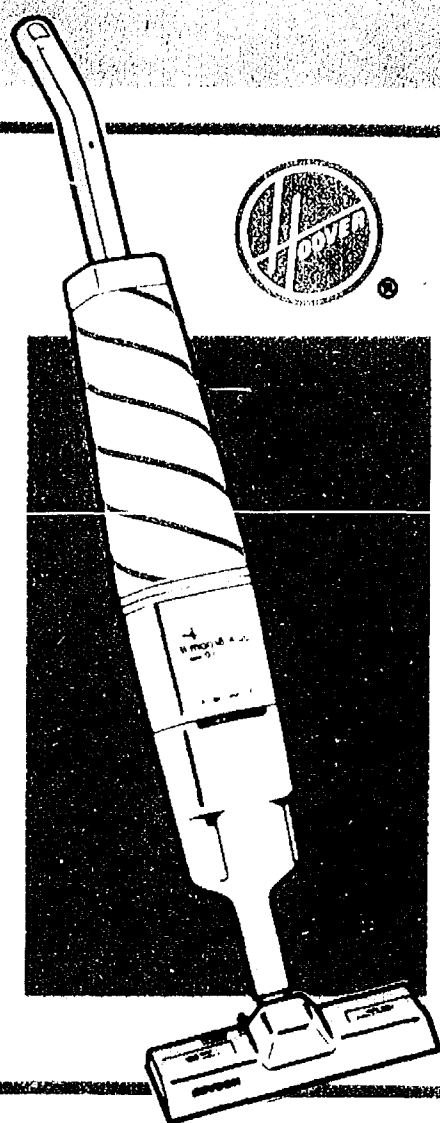

**36<sup>99</sup>**  
**QUIK-BROOM II**

3.0 Amp motor, easy cord release, empty dirt cup, edge cleaning. S2095 (42)

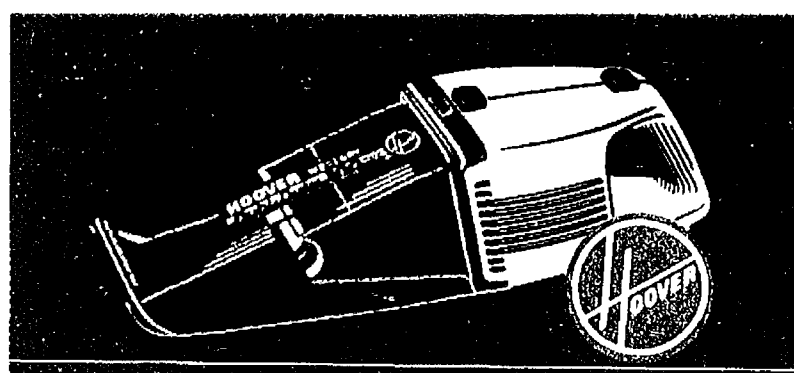

**36<sup>99</sup>**  
**DUBL-DUTY**  
**WET & DRY**  
**HAND VAC**

Washable, reusable filter. Easy-empty 8 oz. cup. Cordless, Rechargeable. S1103 (44)

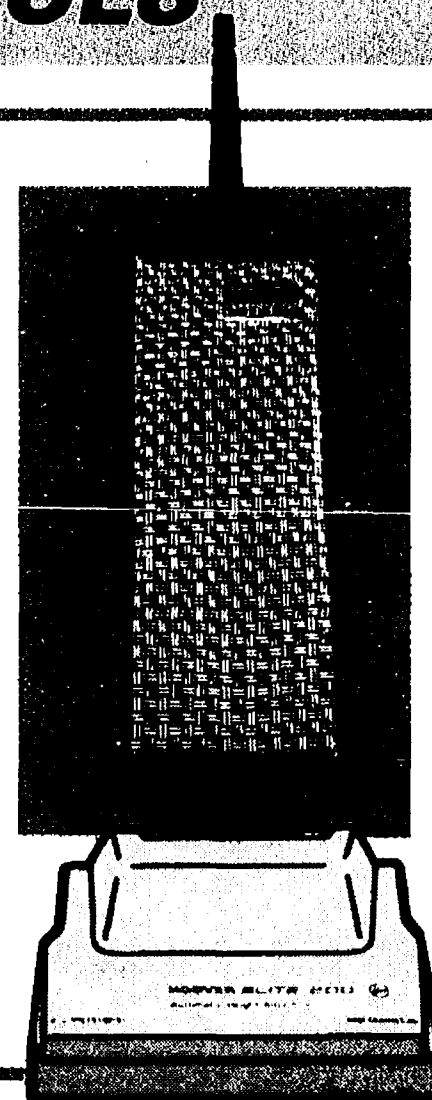

**NEW!**

**69<sup>99</sup>**  
**ELITE**  
**UP-RIGHT**  
**CLEANER**

5.0 Amp motor. 17 ft. cord. Lightweight. Brushed edge cleaning on both sides. U4467. (43)

**9.99** SALE PRICE  
**-2.00** MFR. REBATE \*

**7<sup>99</sup>** YOUR FINAL COST

32 GALLON  
**TRASH CAN**

With snap lid. 1331-45  
\*See details on coupon in store.

Rubbermaid

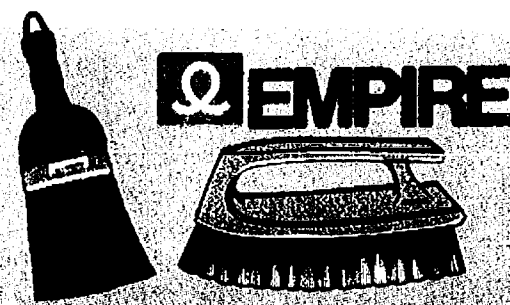

**99¢** YOUR CHOICE  
**VALET WHISK BROOM**  
17-5401 (48)

COLORFUL PLASTIC  
**HANDLE SCRUB BRUSH**  
Built-in scraper. 49-0339 (49)

**HANDI-BAG**



**YOUR CHOICE**

**1<sup>69</sup>** EACH  
8-GALLON  
**WASTEBASKET TRASH BAGS**  
40 CT HAB12W40 (54)

13-GALLON  
**TALL KITCHEN TRASH BAGS**  
30 CT HAB12K30 (55)

33-GALLON  
**TRASH BAGS**  
15 CT HAB12TL15 (53)

**2<sup>99</sup>** **EMPIRE**  
**BOWL BRUSH WITH HOLDER**  
17 1/4" handle. Hang-up hole. 09-1814 (47)

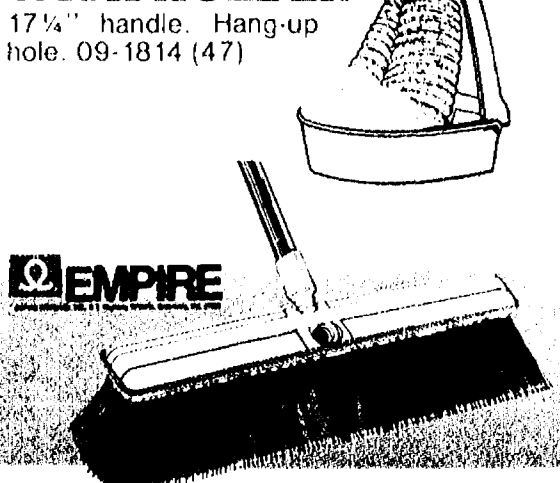

**"SUP'R BRUTE" 18" PUSH BROOM 7<sup>99</sup>**  
Palmyra bristles. 60" self-locking handle won't come out in use. 25-2611 (46)

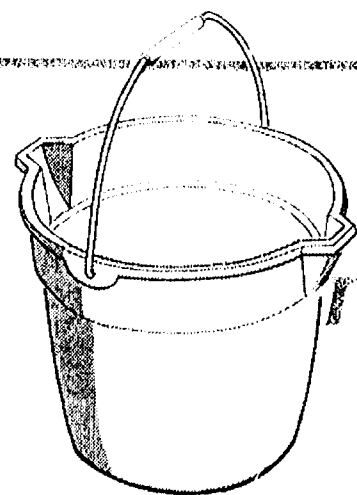

STURDY  
**9 QUART PAIL**  
Double spout. 263 (56)

**1<sup>49</sup>**

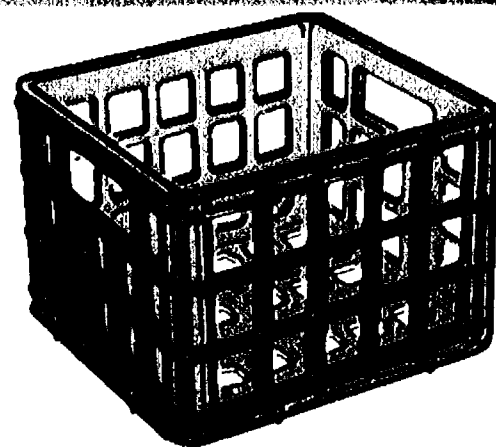

STACKING  
**STORAGE CRATES**  
231 (57)

**3<sup>99</sup>**

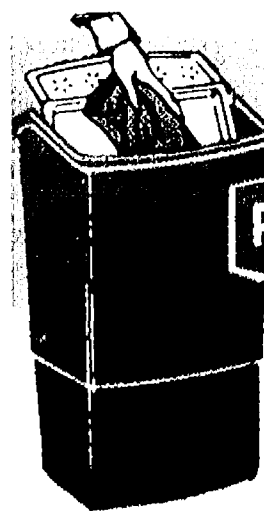

**6<sup>99</sup>**  
**SELF-CLOSING WASTE BASKET**  
2864 (51)

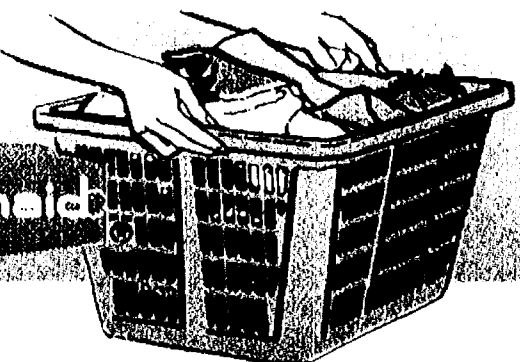

**3<sup>99</sup>**  
**1 1/2 BUSHEL LAUNDRY BASKET**  
2965 (50)



# PRO'S ELECTRICAL "BUY NOW" SPECIALS

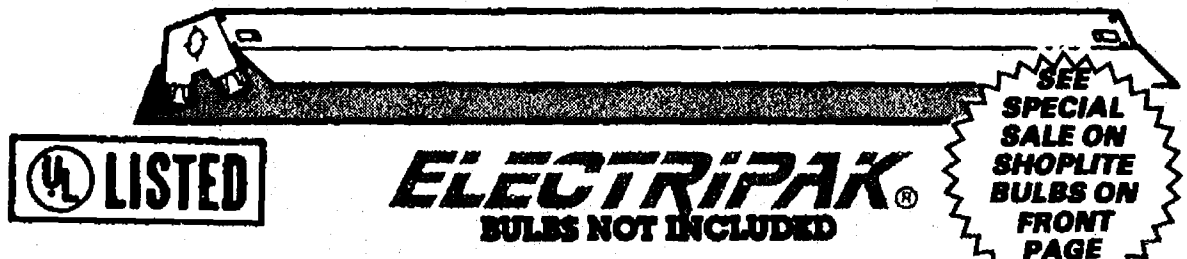

## 48" SHOP LIGHT FIXTURE 9.99

48" shop light fixture with mounting chain. Uses two 40 watt fluorescent tubes. FA 040 (66)

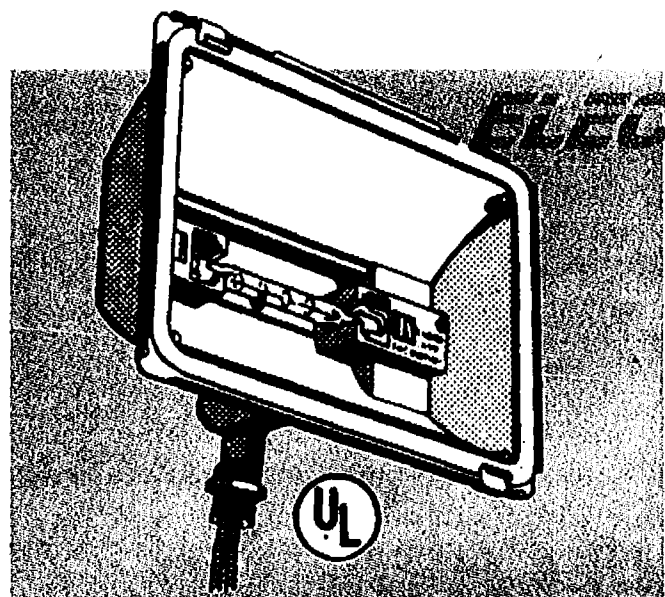

## ELECTRIPAK 12.99 OUTDOOR FLOOD LIGHT

Dimmable. Tailor the illumination level to your liking and needs. Decorative bronze finish. Quartz halogen light. DR300Q (64)

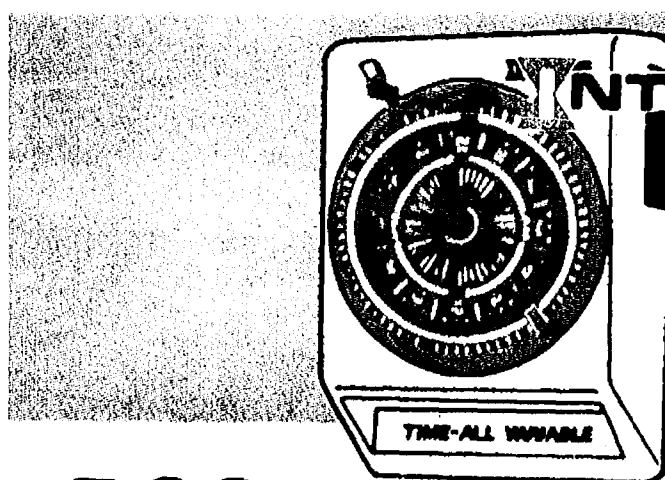

## 6.99 VARIABLE/STANDARD TIMER

Automatically controls lamps and appliances. Variable setting turns on and off. Plugs into any wall outlet. SB711C (68)



## 2.99 AUTOMATIC NIGHT LIGHT

Automatically turns light on at dusk, off at dawn. Use in child's room, bathroom or hallway. GN1B (69)

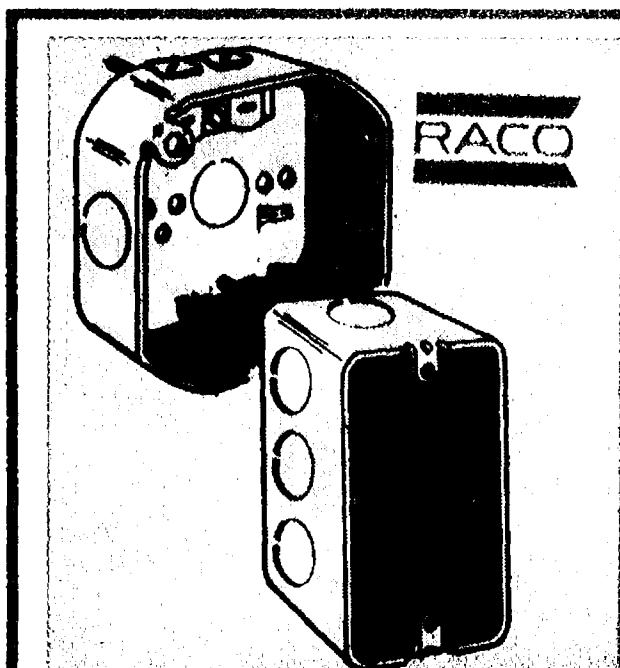

## YOUR CHOICE 88¢ EACH

### 4" OCTAGON BOX 146 (70)

### STEEL HANDY BOX

Steel construction with conduit knockouts. 660 (71)

ELECTRIPAK®



## 5.99 OUTDOOR LAMP HOLDER

Lamp holder assembly includes lampholder and round coverplate. Holds 2 spot or floodlight bulbs. 11SLY-2(65)

## YOUR CHOICE 1.99 "SOFT WHITE" LIGHT BULBS

4 bulbs per package. Reduces glare and softens shadows. 40AW, 60AW, 75AW, 100AW (13257, 41028, 41032, 41036) (58-61)



Woods®

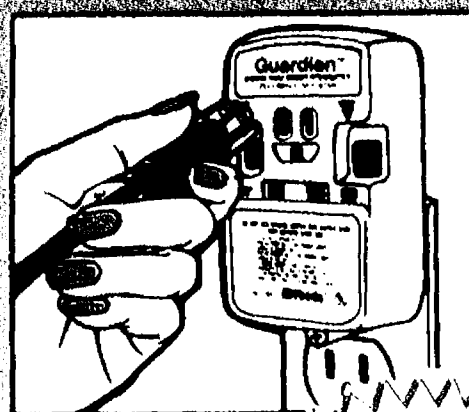

## 10.99 GUARDIAN GFCI PLUG-IN ADAPTER

Installs in any standard grounded outlet. U.L. listed. Ivory. 1651. (67)

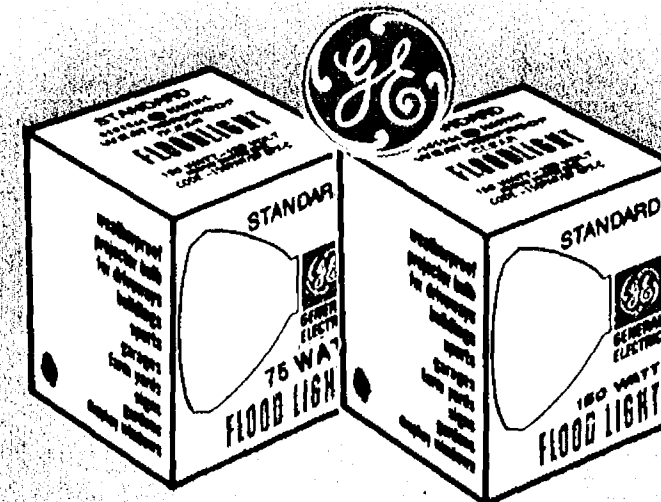

## 2.99 YOUR CHOICE 75 OR 150 WATT FLOODLIGHTS

Choices from 75 or 150 watts. Ideal for security or outdoor lighting use. 75 PARFL16137, 150 PARFL16006 (62, 63)



# FALL FIX UP SALE GOING ON NOW

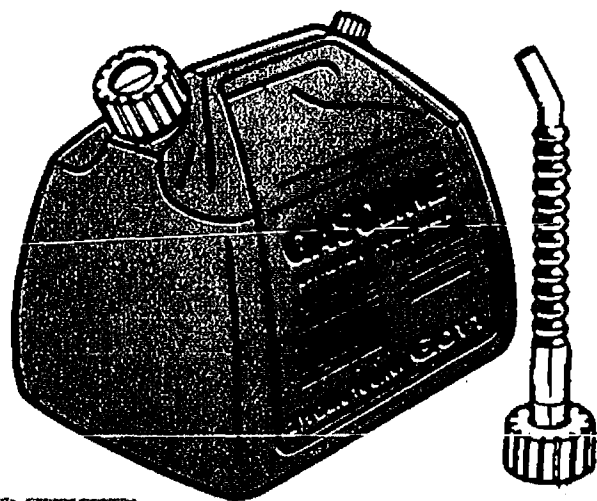

**GOTT**

**4<sup>99</sup>**  
2 1/2 GALLON  
**GAS CAN**

Stable base design minimizes tipping. Rustproof, corrosion resistant. Flexible spout fits unleaded tanks. Full 6 year warranty. 1226 (81)



**44<sup>99</sup>**  
ELECTRIC 1 H.P.  
**POWER BLOWER**

Air sweep away your yard clutter! Curved nozzle easily reaches under shrubs & bushes. Lightweight, rugged 1 HP, 6 amp. motor. U.L. listed. PB150 (78)



**COUNCIL**

**YOUR  
CHOICE**  
**11<sup>99</sup>**

3-1/2 LB.  
**MICHIGAN  
AXE**

36" curved handle. 35MR36C (72)

8-LB.  
**MAUL**

Drop-forged head.  
36" oval handle. 80MS (73)

8-LB.  
**SLEDGE**

Forged head.  
Fully heat-treated. R 800 (74)

**4<sup>99</sup>**  
4-LB.  
**WEDGE**

Drop-forged 4W (75)

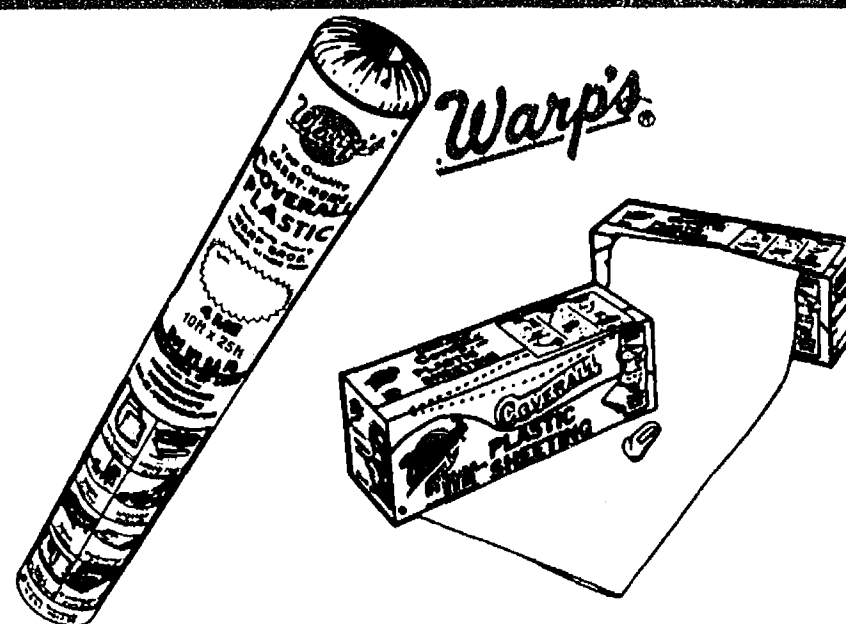

**YOUR CHOICE**  
**4<sup>99</sup>**

EACH  
10'x25'

**COVERALL®  
PLASTIC SHEET**

Top quality, 4 mil plastic sheet. Keeps winter weather out! Clear or black. 12-4CH10, 12-4CH10B (79, 80)

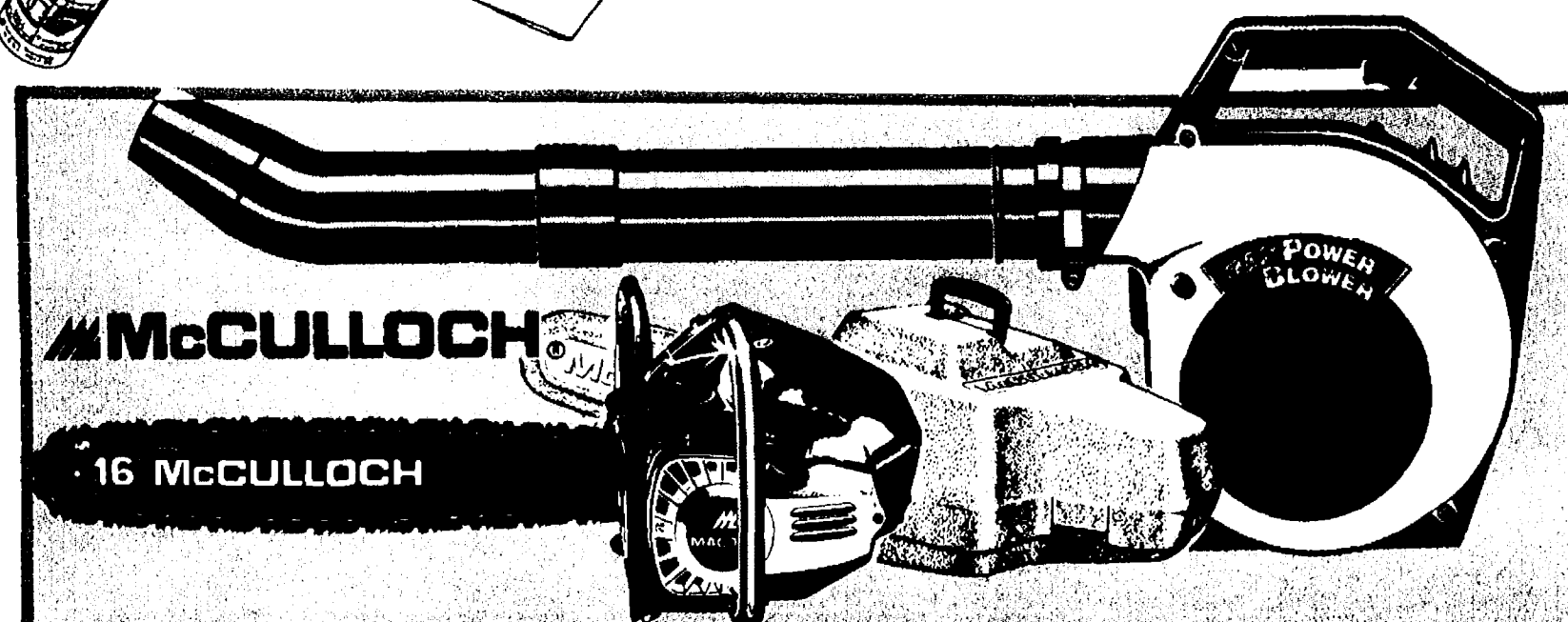

**149<sup>99</sup>**

**16" GAS  
CHAIN SAW**  
WITH CARRYING CASE

2.0 cubic inch engine (32 cc), 16" laminated sprocket tip bar, safety chain, automatic and manual chain oilers. SMAC 160CC (77)

**84<sup>99</sup>**

**21.2CC GAS  
POWER BLOWER**

Ideal for sweeping leaves, grass and debris from sidewalks, patios, driveways. 2 cycle gas engine powers 320 cfm air volume and 120 mph air velocity. Lightweight—9.5 lbs. MACPB (76)



# LABOR DAY WEEKEND SPECIALS



Multi-power pulley system with gear drive gives three times more cutting power. Easily cuts limbs up to 1 1/2". Telescoping fiberglass poles adjust between 6' and 12'. 312T (84)



SALE PRICE **32<sup>99</sup>**  
MFR. REBATE **— 5<sup>00</sup>**

SAVE  
WITH  
MAIL IN  
REBATE

**27<sup>99</sup>**  
YOUR  
FINAL COST



28" by-pass lopping shears. Tempered steel blade and hook. BL (88)



24" width. 4' handle. PLR. (87)



21" steel blade with plastic blade protector. Chrome plated bow with comfort grip handle. BS21 (89)

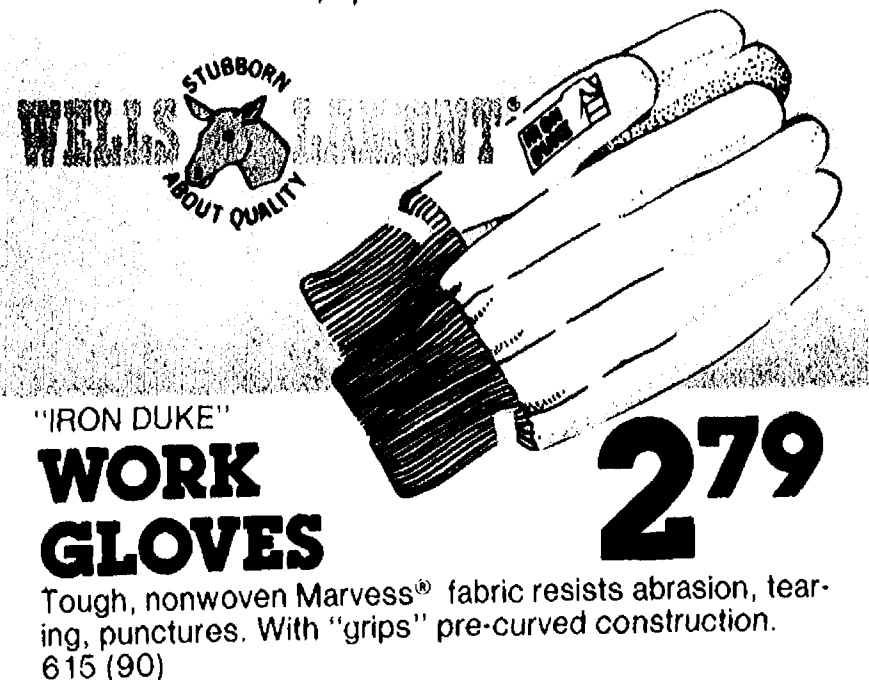

Tough, nonwoven Marvess® fabric resists abrasion, tearing, punctures. With "grips" pre-curved construction. 615 (90)





# SAVE MORE AT YOUR PRO STORE



## 49<sup>99</sup> WITH FREE ACCESSORY KIT 6-GAL. WET/DRY SHOP VAC

Vacuums wet or dry. Shuts off when full. Hose, extension wands, wet/dry nozzle and three free accessory tools included. 700-02-62 (93).

**shop-vac®**

## 79<sup>99</sup> WITH FREE ACCESSORY KIT 16-GAL. DELUXE WET/DRY VAC

Vacuums wet or dry...inside or out. Features side hose inlet, top carrying handle & heavy-duty light-weight plastic tank. Includes 2 1/2" accessories plus bonus 1 1/4" accessory kit, a \$17.55 retail value! 808-29-5 (95)



SHOP VAC REPLACEMENT  
**PAPER FILTERS**  
901-01-07 (94)

**149**  
5 PACK

**Bullet**

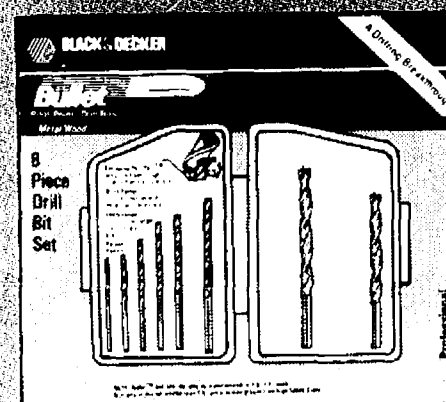

**BLACK & DECKER.**

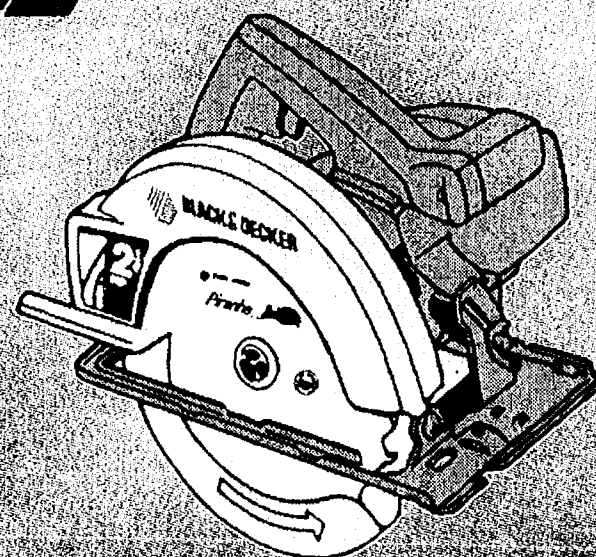

## 9<sup>99</sup> 8-PIECE "BULLET" DRILL BIT SET

Penetrates on contact. Includes plastic storage case. Contains 8 bits from 1/16" to 1/4". 14347 (92)

## 59<sup>99</sup> 7 1/4" CIRCULAR SAW

2 1/4 HP motor easily handles big jobs. Cuts angles with precision. Includes combination blade. 7392C (91)



**FREE HOMETIME VIDEO™**  
PLUS Win a \$20,000 Home Improvement AND ONE OF 10 Chevy Trucks

Buy \$8 or more of specially priced Stanley tools, and you'll not only enjoy great savings, you'll get a Free, informative video from Hometime, valued at \$9.99. Plus you'll be able to enter the exciting new Stanley Tools Home Improvement Challenge contest. You could win the Grand Prize of a \$20,000 Home Improvement, a brand new Chevy truck, \$1,000 in Stanley tools, and a Hometime video library.

Look for the Stanley Tools Home Improvement Challenge display at this store for the Free Video Offer. Official Contest Rules and details.

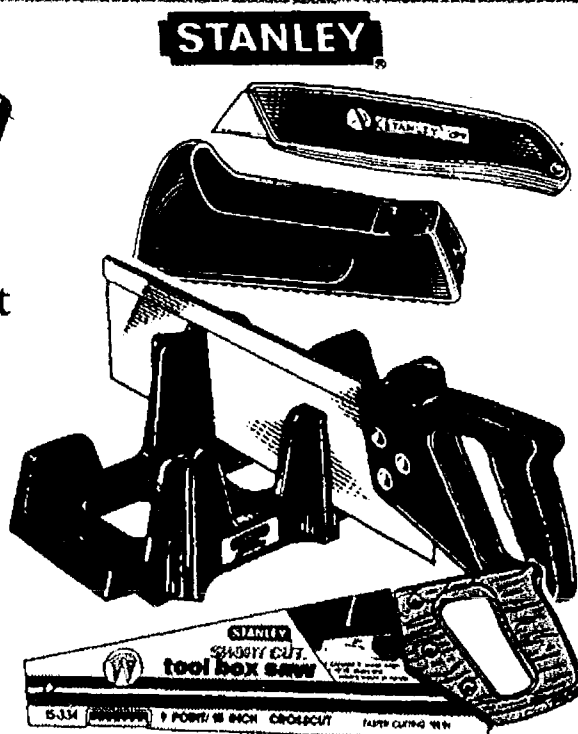

**STANLEY**

### UTILITY KNIFE WITH 3 BLADES

2 position knife handle stores extra blades 10-299 (96)

**1<sup>99</sup>**

### SURFORM® POCKET PLANE

Plane for cutting and trimming. Flat blade. 21-399 (99)

**3<sup>99</sup>**

### MITRE BOX WITH SAW

For the do-it-yourselfer, this durable plastic mitre box handles up to standard 2"x4" lumber. 19-600 (97).

**9<sup>99</sup>**

### 15"x9 POINT SHORTCUT TOOL BOX SAW

New, faster cutting saw, built for small tool boxes. Square and mitre built into the handle allows for you to cut at any angle. 15334 (98)

**9<sup>99</sup>**

## TOOKING 9<sup>99</sup>

2 PIECE  
**PROPANE  
TORCH KIT**  
TK 10 (102)

**19<sup>99</sup>**

2 PIECE AUTOMATIC  
**SELF-LIGHTING  
TORCH**

Automatic flame starter, no batteries or matches, no sparks. Adjustable flame. AB2000 (101)

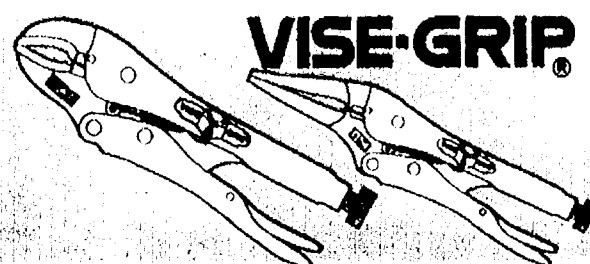
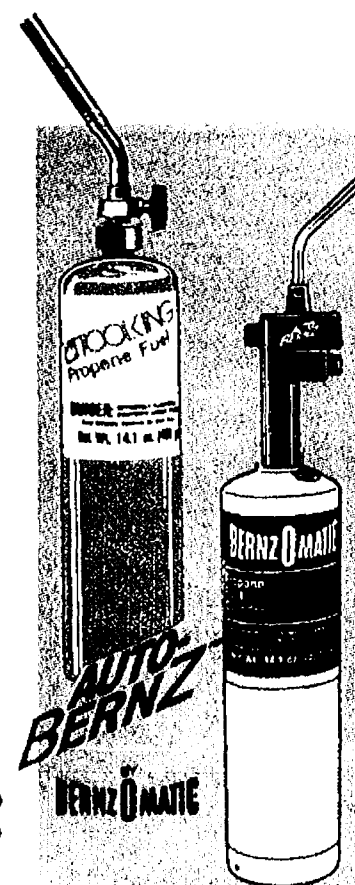

**LOCKING  
PLIERS**  
WITH WIRE CUTTERS

**YOUR CHOICE  
6<sup>99</sup> EACH**

### 10" CURVED JAW

Instant lock & release. They also adjust to pliers action. 10WR (104).

### 6" LONG NOSE

Long nose jaws reach into tight spots where other tools can't. Built-in wire cutter. 6LN (105)

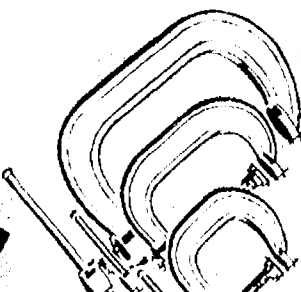

**3<sup>99</sup>**  
3 PIECE SET  
**ADJUSTABLE  
"C" CLAMP**

Best grade malleable iron frames, steel screws, and swivels. All parts are bright plated. 1491 (106)

**"Jorgensen"**

**7<sup>99</sup>**

### STEEL BAR CLAMPS

Lightweight, instant adjustment, secure hold. 18" maximum opening capacity. 3718 (107)

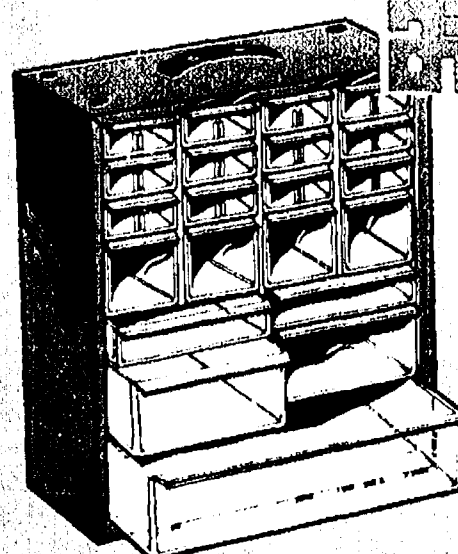
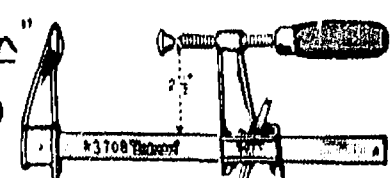

## 12<sup>99</sup> 21 DRAWER ORGANIZER

Heavy duty steel frame. Baked enamel finish. Convenient carrying handle. Keyhole slots in frame for easy wall mounting. 11-521 (100)

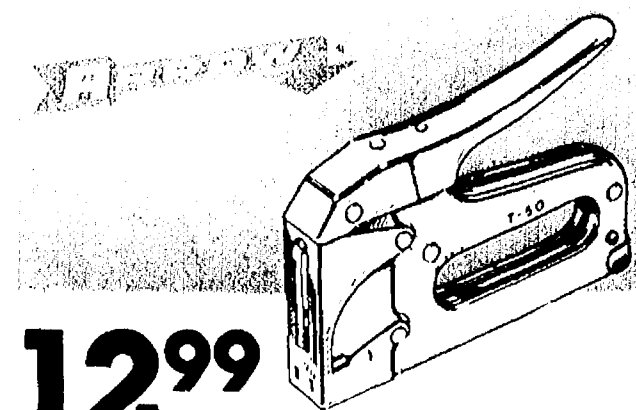

## 12<sup>99</sup> HEAVY DUTY STAPLE GUN/TACKER

Jam-proof design. All steel construction. Chrome finish T50 (103)



# SAVE BIG ON TOOLS

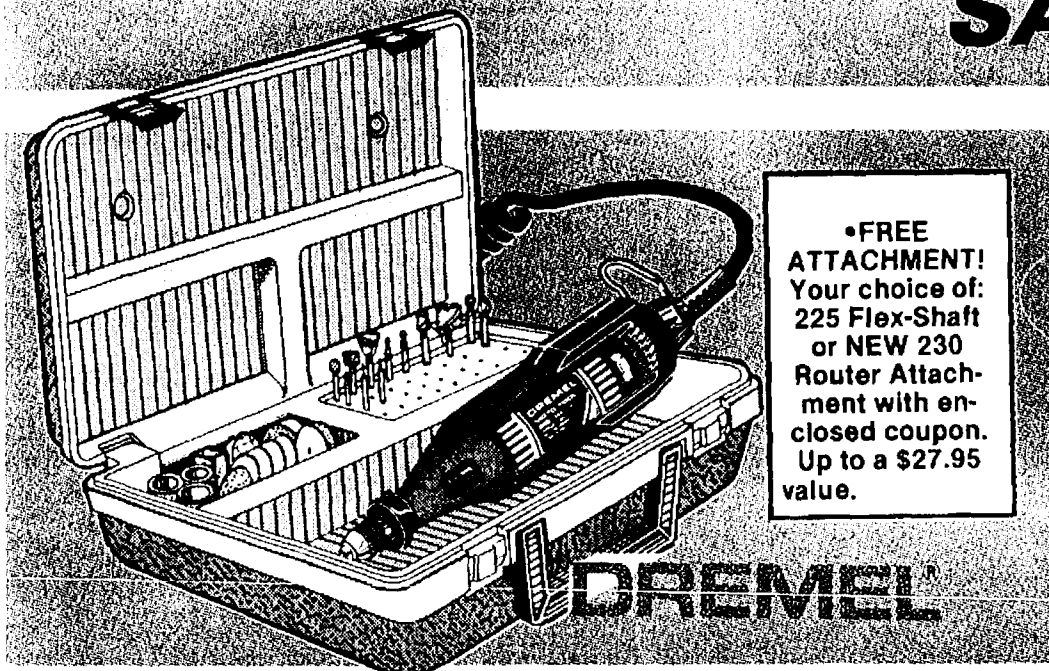

•FREE ATTACHMENT!  
Your choice of:  
225 Flex-Shaft  
or NEW 230  
Router Attachment with en-  
closed coupon.  
Up to a \$27.95  
value.

## VARIABLE SPEED MOTO-TOOL KIT

Kit includes 40 piece accessory/bit assortment. Carrying case. 5,000-30,000 rpm. Insulated motor. 3950 SP (113)

# 69<sup>99</sup>



## 3/8" 2 SPEED DRIVE-R-DRILL

2 speed trigger control for drilling and screwdriving. Charging stand included. Compact design, cordless. 2130. (111).

# 34<sup>99</sup>



## 3/8" VARIABLE SPEED REVERSING DRILL

3.0 amp. 1/2 H.P. Variable speed range, 0-2, 500 rpm forward or reverse. Locking trigger switch. Built-in chuck key storage. 6225 (109)

# 34<sup>99</sup>

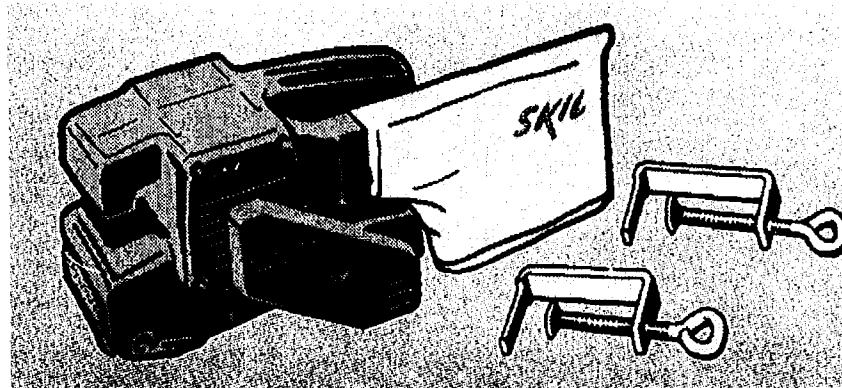

## 3"x18" BELT SANDER

With clamp set offer. 700 ft./min. belt speed for fast surface removal. Dust bag dust collector. 3"x18" belt. Large 15% square inch sanding pad. Ball and needle construction. 7313-04 (110)

# 54<sup>99</sup>

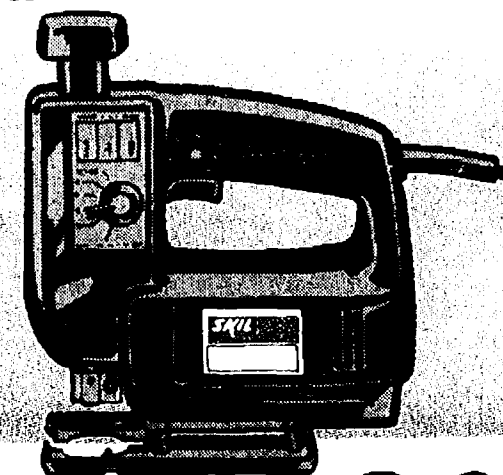

## VARI-ORBIT AUTO-SCROLL JIGSAW

5 orbit positions to cut any material. 1/3 H.P., 3.2 AMP. Built in blade and wrench storage. 4395 (108)

# 49<sup>99</sup>

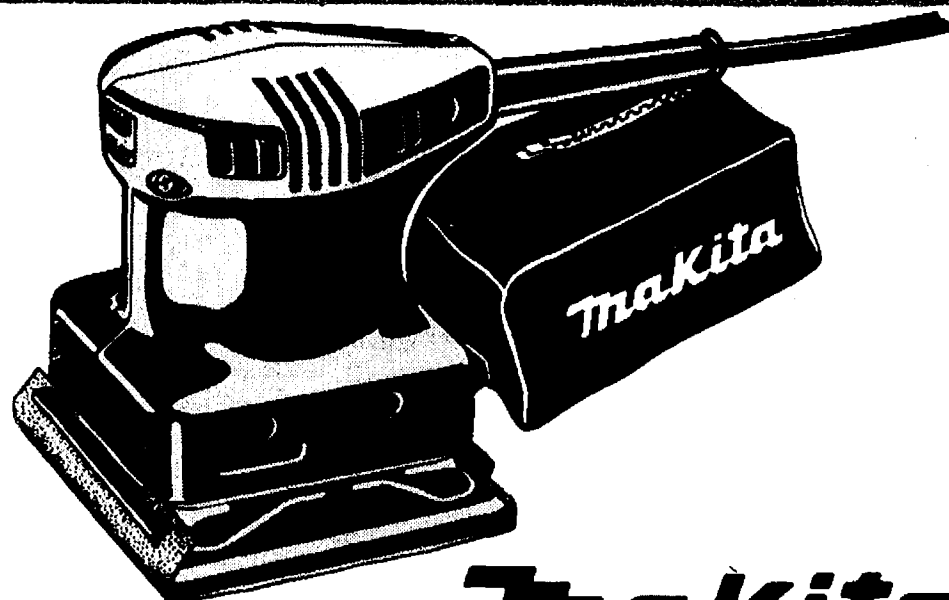

## Makita

# 49<sup>99</sup>

## PALM GRIP SANDER

WITH DUST BAG

For heavy duty applications. 1.6 AMP Motor. 14,000 OPM for smooth finishes. BO44550 (112)

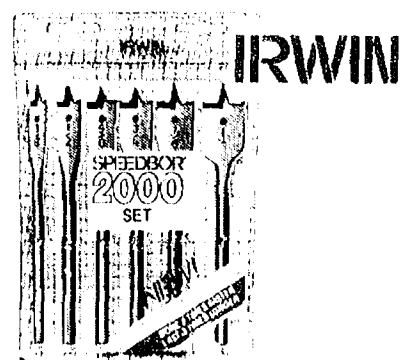

## IRWIN SPEED BORE SET

Six bit set includes: 3/8", 1/2", 5/8", 3/4", 7/8" and 1" sizes. 2006-R (114)

# 9<sup>99</sup>



## 7-7 1/4" FIRETOOTH CUT/OFF RIP SAW BLADE

For the professional or home user who wants more cuts per dollar. 46-25630 (116)

Vermont American

# 2<sup>99</sup>

# 3<sup>99</sup>

10-PC.

## SABER SAW BLADE SET

Professional quality blades for a wide range of cutting. Do straight cuts, medium and tight scrollsawing. 46-30039 (117)

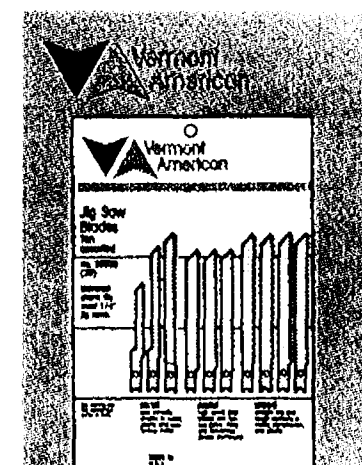

# 5<sup>99</sup>

5-PC

## MASONRY DRILL SET

Carbide-tipped drills for bricks, plaster, concrete, concrete blocks, tile, slate & other masonry materials. 46-14012 (115)



# 9<sup>99</sup>

## 13 PC. VERMONT AMERICAN DRILL BIT SET

Fits 1/8" x 1/4" by 64ths. Use on copper, brass, cast iron, aluminum and others. 46-10245 (118)



# 8<sup>99</sup>

## 3-PIECE LEVEL & SQUARE SET

Set includes 2' level, torpedo level, combination square. D1Y1 (122)

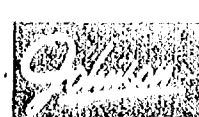

# 9<sup>99</sup>

## 48" 3 VIAL ALUMINUM LEVEL

Barrel-shaped vials read at full 360°. 1348 (123)

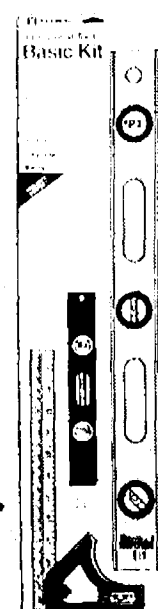
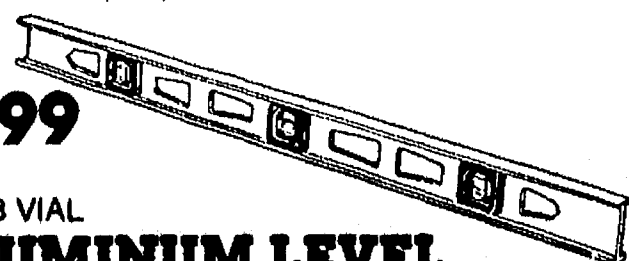

# 9<sup>99</sup>

## DRYWALL 48" ALUMINUM T-SQUARE

Perfect for drywall cuttings, sheet metal or plywood marking. Four rivet construction. Anodized finish. JTS48 (121)

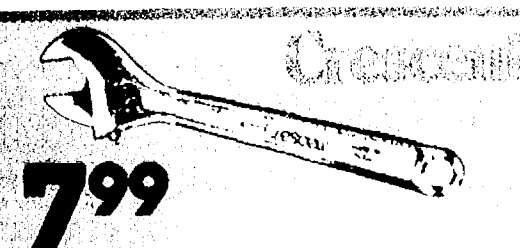
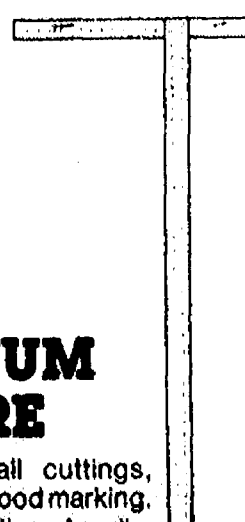

## 8" CHROME ADJUSTABLE WRENCH

Extra-strength alloy steel. Open handle design for easy knurl adjustment. AC18V (120)

Nicholson

# 3<sup>99</sup>

## HAND HACKSAW FRAME W/BLADE

Blades 10 in. and 12 in. blades. Polish. 46-25630 (116)





# MAKE PRO YOUR TOOL HEADQUARTERS

TOOLKING®

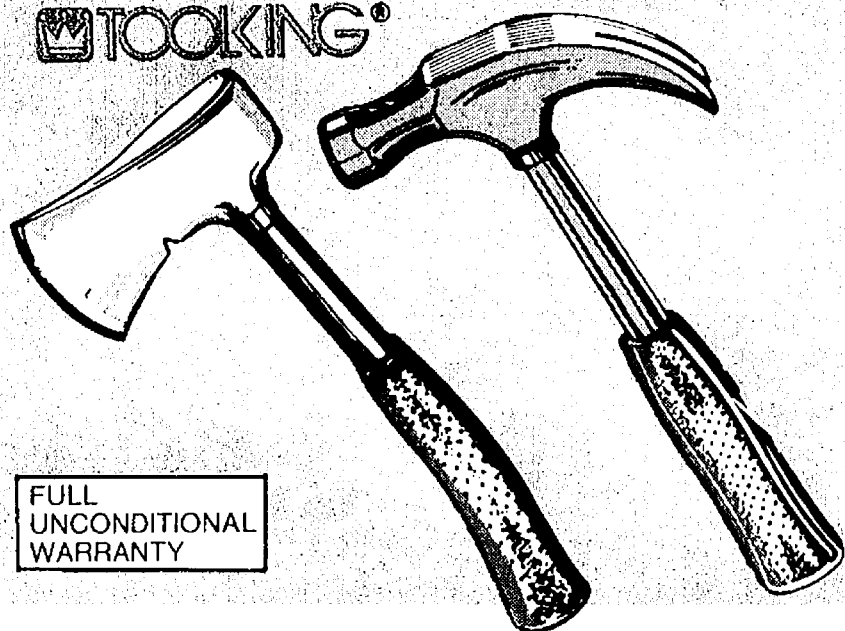

FULL  
UNCONDITIONAL  
WARRANTY

**YOUR  
CHOICE 6<sup>99</sup>**

16-OZ.

## STEEL HANDLE HAMMER

Fully polished head, tubular steel handle with synthetic rubber grip. TK2450-001 (131)

LIGHT WEIGHT

## CAMPING AXE

Sportsman's axe with fast-cutting, fully polished steel head and tubular steel handle with rubber vinyl grip. Includes synthetic sheath. TK2471-001 (132)

**7<sup>99</sup>**

6-PIECE

## SAE WRENCH SET

6 most popular sizes, alloy steel hot drop forged, high polish, chrome plated. 1374 (125)

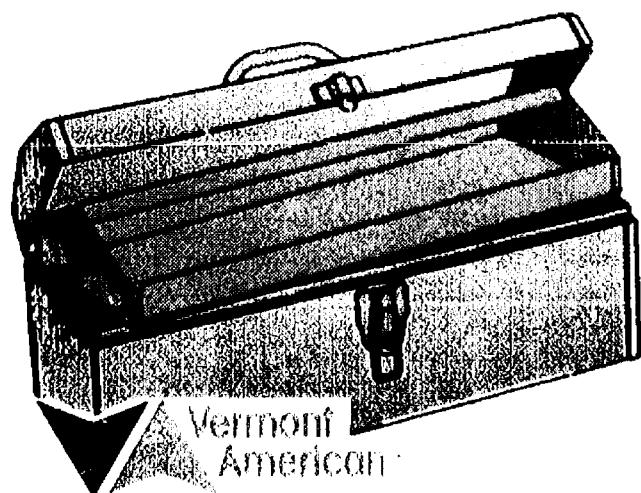
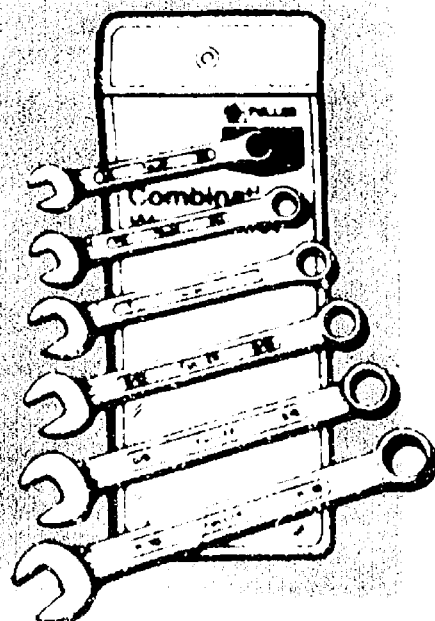

Vermont  
American

## 19" HIP ROOF TOOL BOX

All-purpose. Great for the home do-it-yourselfer. Grey enamel lift out tray, sturdy hip roof design, plated handle and lockable draw bolt. Red textured enamel. 46-89219 (135)

**9<sup>99</sup>**

**YOUR  
CHOICE**

**4<sup>99</sup>**

FULLER

## 6" LONG NOSE PLIERS

Strong alloy steel for gripping fine work. Tapered jaws for working in tight places. Vinyl grip. 192-6 (126)

## 6" DIAGONAL PLIERS

Drop-forged steel wire cutters with machined edges for lasting sharpness. Safe vinyl grip. 190-6 (127)

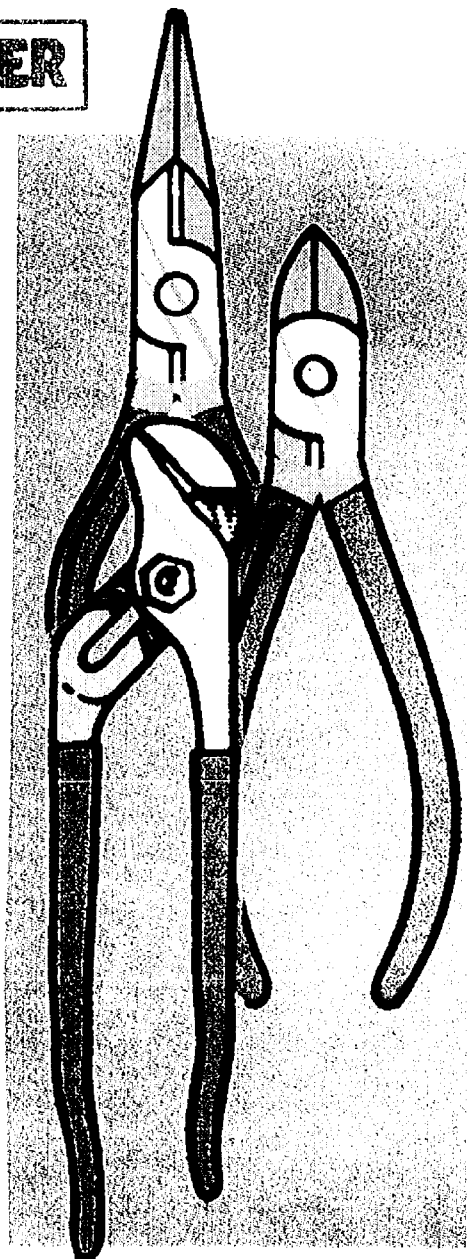

## 10" GROOVE- LOK PLIERS

Vinyl-coated handles for safety. 113 (128)

3 1/2"

## HOMEOWNER'S VISE

Cast iron body. Heavy steel beam. 1773 (130)

**14<sup>99</sup>**

FULLER

**99¢**

## 6" SLIP-JOINT PLIER

Slip-joint pliers with vinyl grips. Nickel plated. 181 (129)

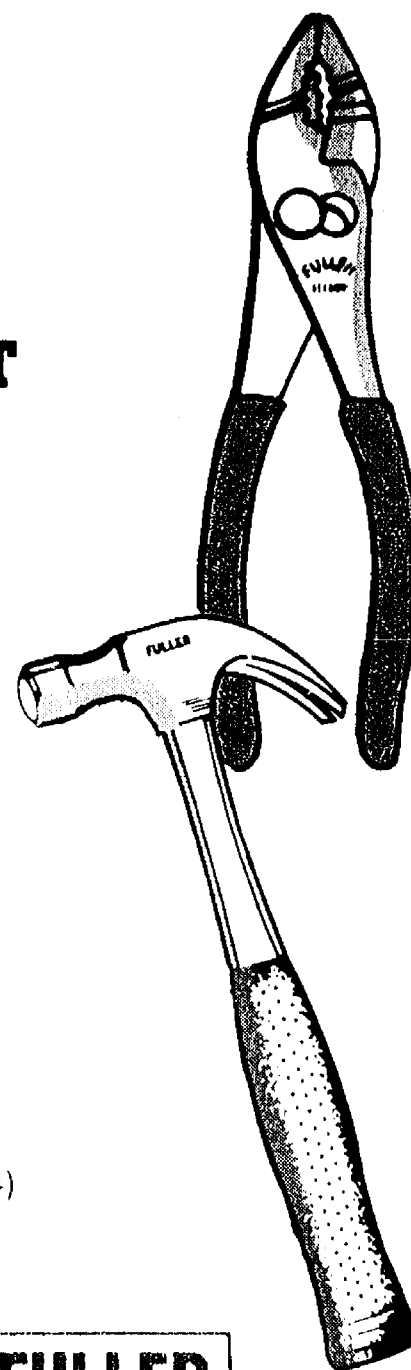

FULLER

**8<sup>99</sup>**

16 OUNCE

## HAMMER

Fiberglass handle. 7219 (124)

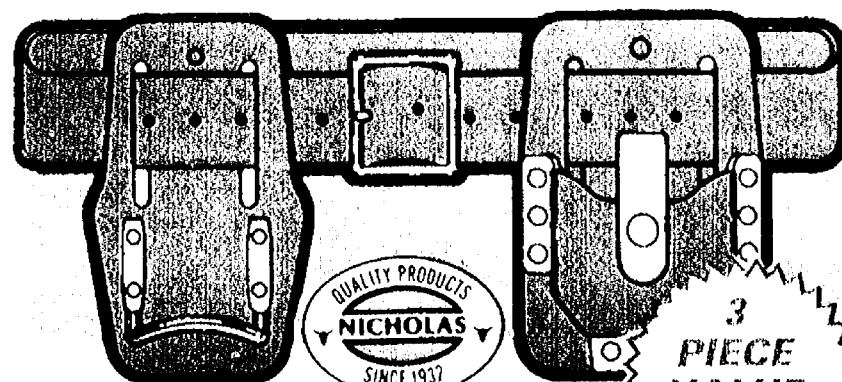
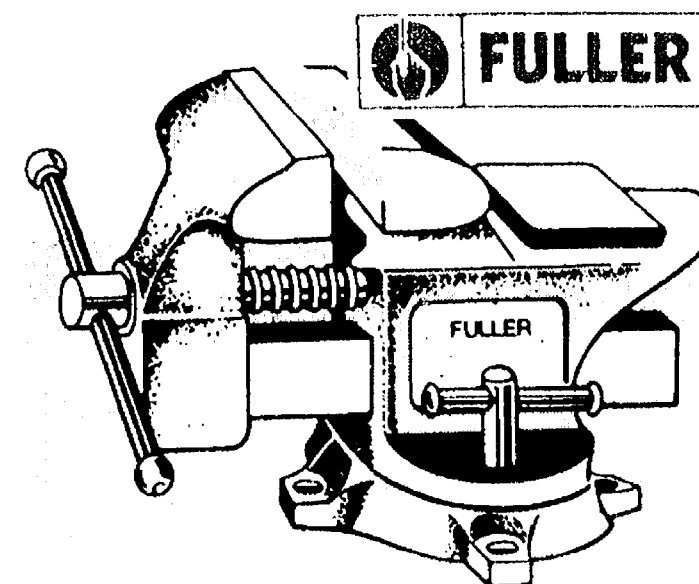

**11<sup>99</sup>**

## LEATHER HAMMER AND TAPE HOLDER WITH WORK BELT

Top grain leather. Fits 30"-46" waists. Double rivet reinforced. 2 1/4" wide belt slots. Fits most 1" wide blade tape rules. 2010 (134)

QUALITY PRODUCTS  
NICHOLAS  
SINCE 1937

3  
PIECE  
VALUE  
SET

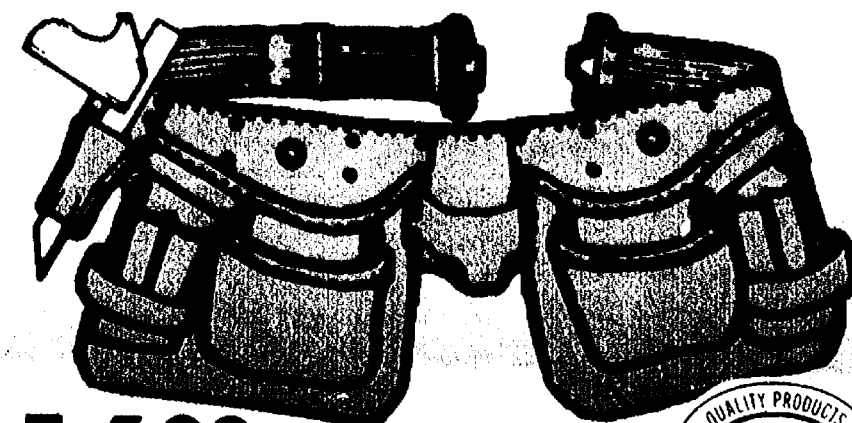

**16<sup>99</sup>**

## DURABUILT CONSTRUCTION APRON

Made of strong simulated leather. Adjustable pistol style belt fits up to 46" waists. Double stitched and rivet reinforced for added strength. 1527 (133)

QUALITY PRODUCTS  
NICHOLAS  
SINCE 1937



# HANDYMAN SPECIALS

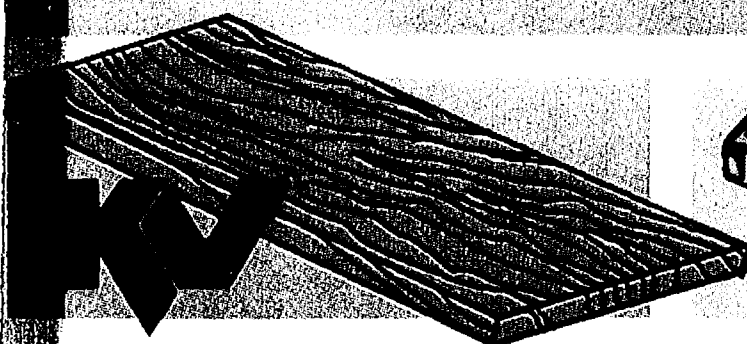

**YOUR CHOICE 2<sup>99</sup> EACH**

**8'x24' OAK OR WALNUT SHELF**

Solid 5/8" particle board with simulated oak or walnut printed woodgrain finish. 19800K, 1980(144, 145)

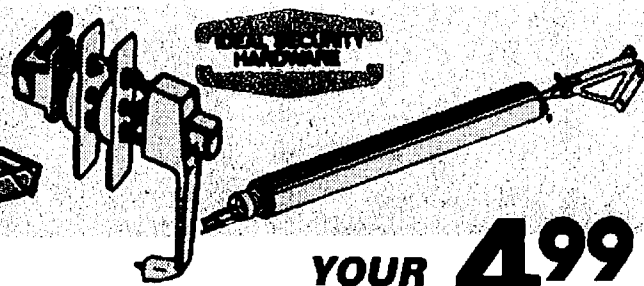

**YOUR CHOICE 4<sup>99</sup>**

BLACK OR ALUMINUM FINISH

**PNEUMATIC DOOR CLOSER**

Combination screen/storm door closer. Adjustable and self-lubricating for quiet closes. 17-9033, 17-9043 (147)

**PUSHBUTTON LATCH**

For wood and metal storm and screen doors. 12-1133, 12-1143 (148)

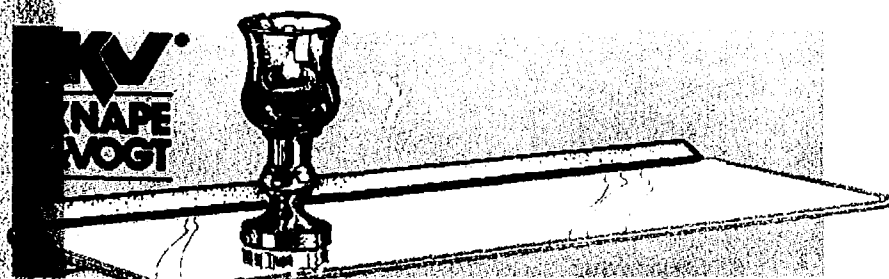

**6"x18" GLASS SHELF KIT 7<sup>99</sup>**

Clear tempered glass. White shelf anchor. Easy to install. 10618 (143)

**1<sup>19</sup>**

**HAGER SHELF & ROD SUPPORT**

Wrought steel supports 12" shelf. 1797-BY (150)

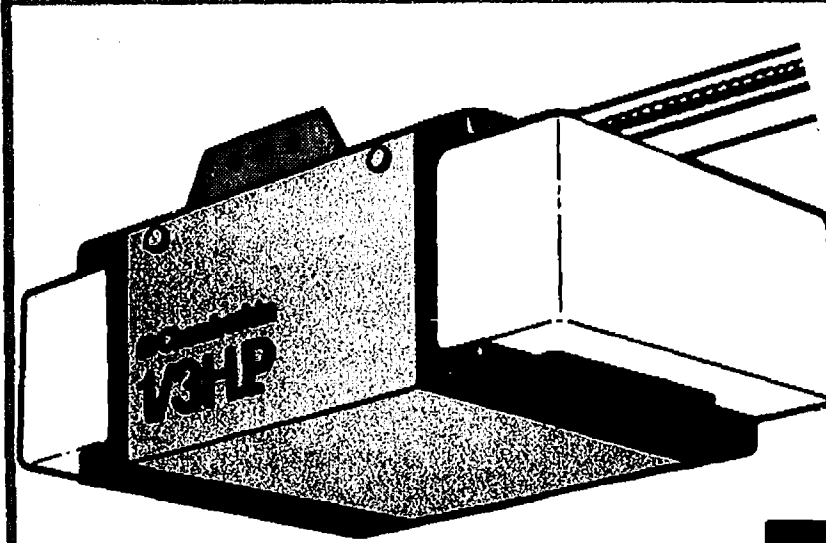
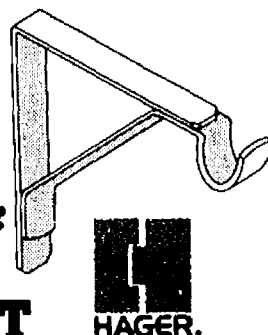

**CHAMBERLAIN**

1/3 H.P.

**139<sup>99</sup> GARAGE DOOR OPENER**

1/3 H.P. Motor with industrial strength chain drive. 4-1/2 minute light delay, illuminated push button doorbell. Toll free "S.O.S. Hotline" for pre-purchase and installation information...1-800-528-9131. 240 (136)

**SPECIAL ORDER IN SOME STORES**

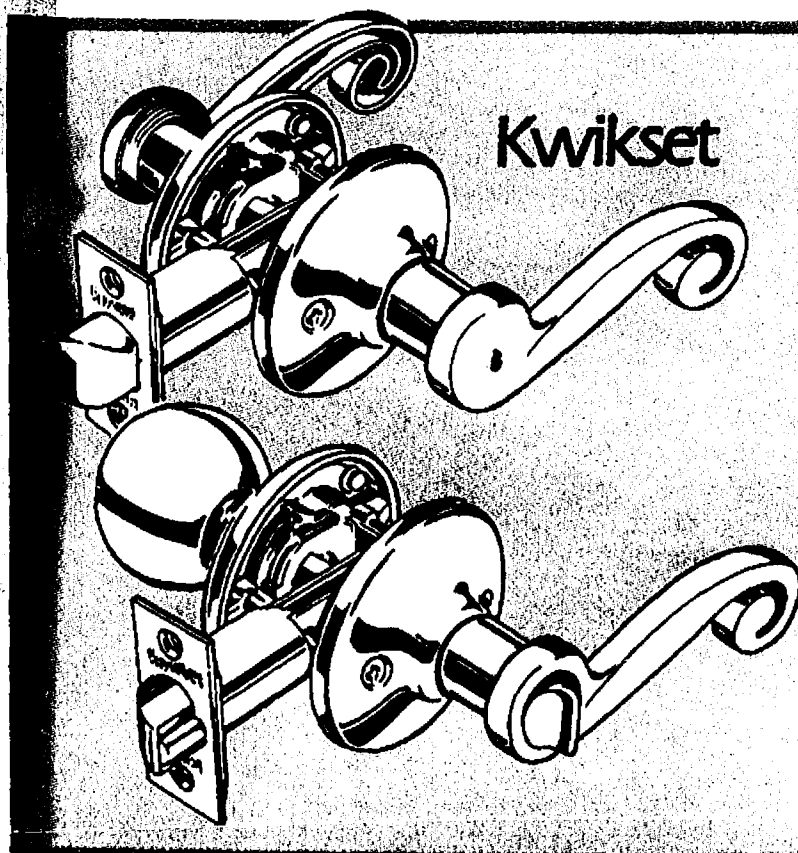

**Kwikset**

**LIDO LEVER PRIVACY LOCKSET**

For bedroom, bathroom doors. Locking turn button in interior lever. Bright brass finish. Right or left. 300LL X 3CP (138)

**11<sup>99</sup>**

**LIDO ENTRY LEVER LOCKSET**

For use on exterior door when keyed locking is desired. Turn button from interior lever or key from exterior knob. Bright brass finish. Right or left. 400LLX3CP (137)

**14<sup>99</sup>**

**SUPERIOR DUTY DEADBOLT**

Adjustable single bolt. 870 X 3CP (139)

**14<sup>99</sup>**

WITH PULL TAB FASTENER  
**SPLIT COWHIDE DRIVER'S GLOVES**

**3<sup>99</sup> PAIR**

Rugged, fashionable and made to fit snugly. Great for outdoors and driving. 7000 LM (142)



FIRE AWAY 110

**FIRE EXTINGUISHER 10<sup>99</sup>**

Multi-purpose for all fire classes. 13 foot range. 897202 (146)



**Fulton**

**5<sup>99</sup>**

**BLACK RURAL MAILBOX**

Black finish 1-C (149)

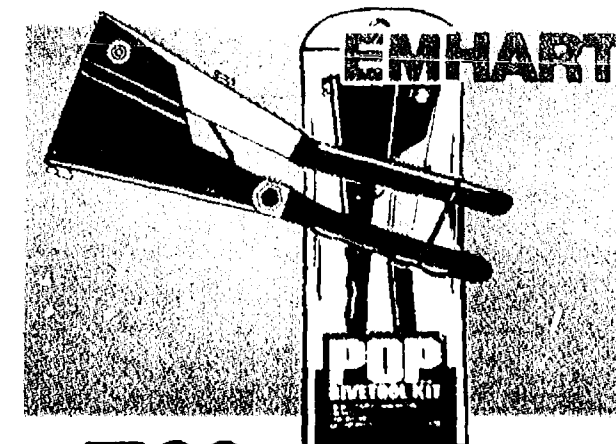

**5<sup>99</sup>**

**ALL PURPOSE 'POP' RIVET TOOL**

Multi-purpose; sets 1/8" & 3/16" pop rivets. Nosepiece & wrench incl. K110 (141)



**11<sup>99</sup>**

**SOLID STATE TRIGGER FED ELECTRIC GLUE GUN**

Trigger fed mechanism produces more glue. 208 (140)

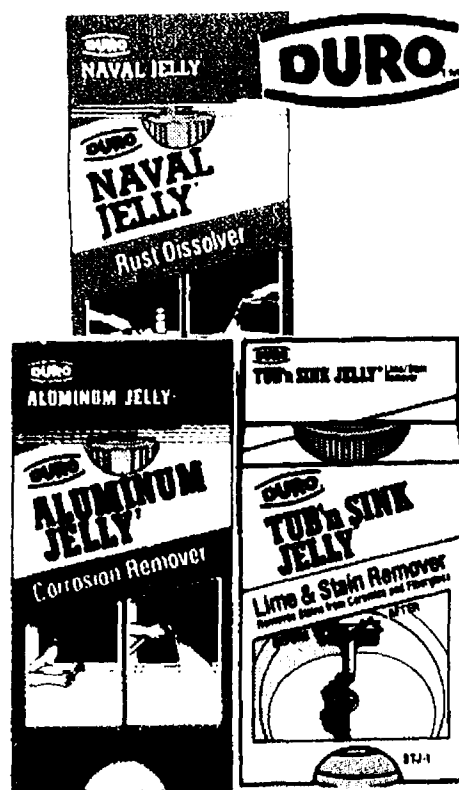

**1<sup>89</sup> YOUR CHOICE NAVAL JELLY RUST REMOVER®**

Powerful action removes rust quickly. NJ1 (152)

**CORROSION REMOVER® ALUMINUM JELLY**

Cleans and brightens aluminum. AJ-1 (151)

**TUB & SINK JELLY®**

Dissolves lime, rust and hard water discolorations. STJ-1 (153)



# CHECK 3M OLYMPIC GIVEAWAYS

## 3M IS SUPPORTING THE DREAM

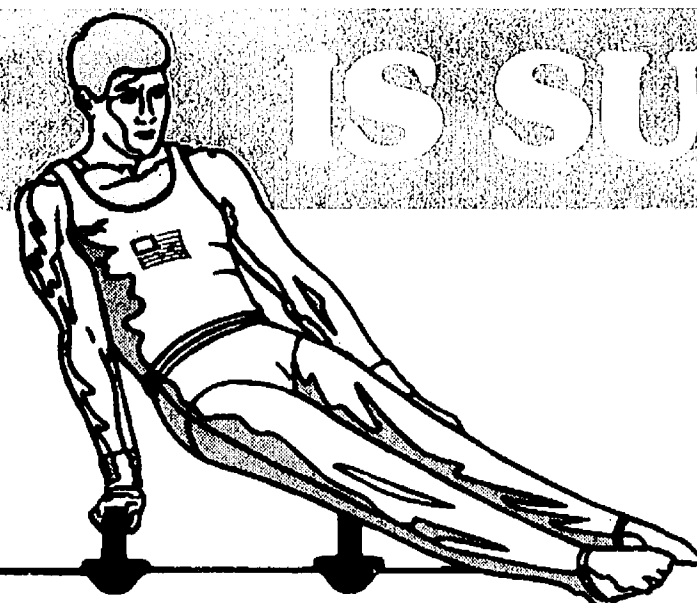

BUY ANY 3  
PRESS IN PLACE PACKS  
AND GET A SPORTS BAG  
FREE.

**3.99**

PRESS-IN-PLACE  
**TUB & SINK CAULK**

2159W White, 2159A Almond (154)



YOUR  
CHOICE **59¢** EACH

FAMOUS 3M

**SCOTCH TAPE**

1/2"x450" or 3/4"x300". Dispenses easily, holds securely and never yellows! 104, 105 (156, 157)

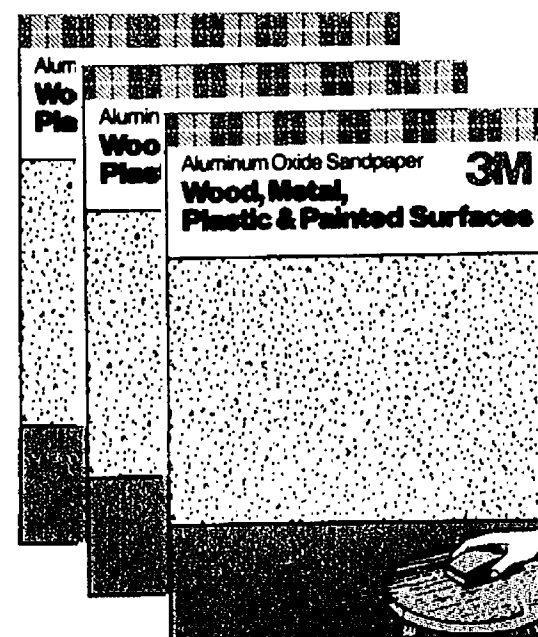

BUY ANY 4 SANDPAKS  
AND RECEIVE SPORTS  
BAG FREE!

YOUR CHOICE

**1.29**

EACH

9"x11"  
FINE, MED. OR  
COURSE GRAIN

**SANDPAK**

For sanding wood,  
metal, plastic and  
painted surfaces.  
9001, 9002, 9003  
(158-160)

**4.99**

SCOTCHGARD

**FABRIC  
PROTECTOR**

Easy to use spray.  
FC4101 (155)

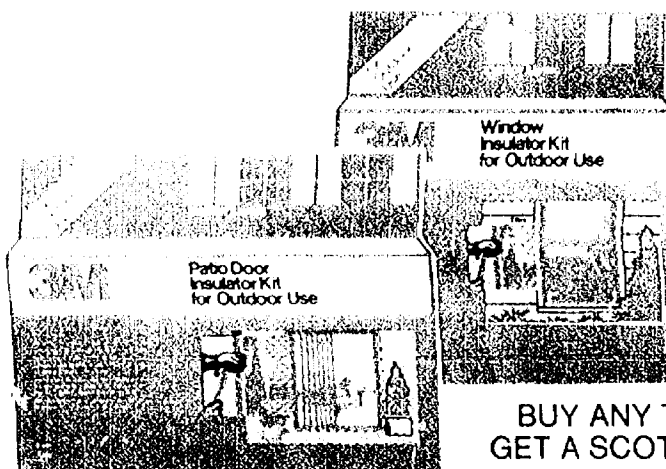

PRESS-IN-PLACE

**DOOR &  
WINDOW CAULK**

WHITE, BROWN, GRAY 2151 (161)

YOUR  
CHOICE **1.19**

**INDOOR OR OUTDOOR  
WINDOW INSULATOR KIT**

Clear film stops drafts, lets you see out, lets  
light in 62"x210". 2141, 2171, (162, 163)

BUY ANY TWO LARGE WINDOW KITS AND  
GET A SCOTCH EXO VIDEO CASSETTE FREE!

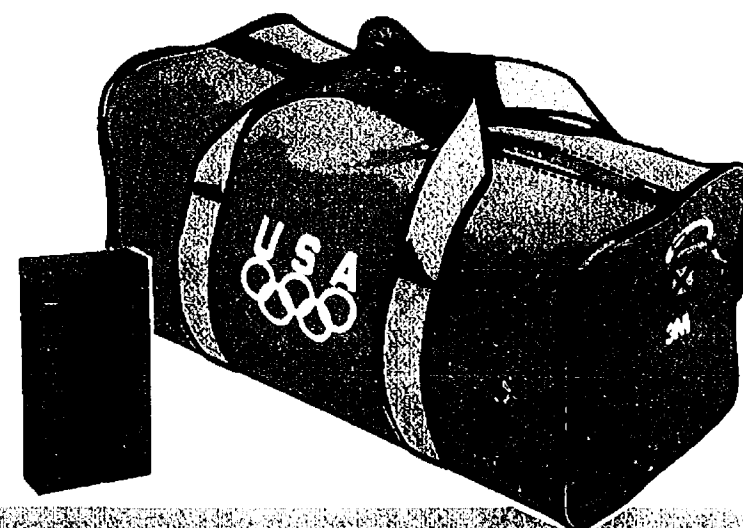

3M

**2.99**

2"x60 YDS. TARTAN  
**DUCT  
TAPE**

Seals ducts against moisture and  
leaks. 130 (169)



**79¢** YOUR  
CHOICE

FOAM TAPE

**WEATHER-  
STRIPPING**

Vinyl tape's high density makes super  
cushioning for doors, screens. Grey-  
V443 (170), Brown-V443B (171)



**1.79**

FIBERGLASS 3"x25'  
**PIPE WRAP KIT**

Stops dripping and sweating of pipes. Also  
usable as weatherstripping. Comes with  
3"x25' fiberglass and 2" plastic wrap.  
SP41X(172)

FrostKing

**1.69**

ALUMINUM/VINYL  
**DOOR SWEEP**

Install on exterior doors on either side and on  
doors to unheated areas in basements, attics  
and garages. A54/36 (173)



**3.99**

FOR 1/2" COPPER PIPE  
**PIPE  
INSULATION**

Package contains four 3' lengths of  
foam pipe insulation for a total of 12'  
per bag. CL50 (166)  
3/4" PIPE CL75 (167) ..... **4.99**  
1" PIPE CL100 (168) ..... **5.99**

SMITH-GATES

**5.99**

6 FT.

**AUTOMATIC  
HEAT  
TAPE**

AHT-6Y (164)

**12 FT. HEAT TAPE** AHT-12Y (165)... **6.99**

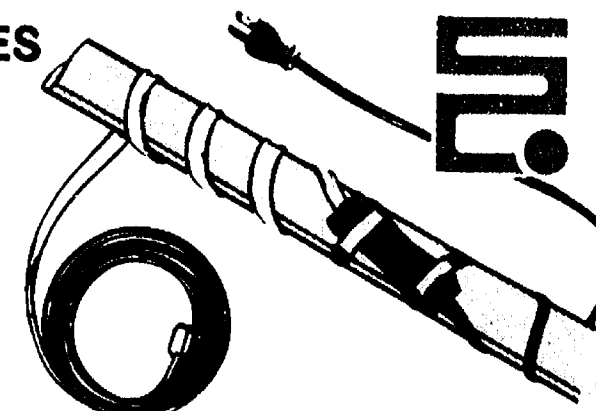



# PRO'S BATH & PLUMBING BUYS

**WAYNE**

**54<sup>99</sup>**

1/3 HP  
THERMOPLASTIC  
**PEDESTAL  
SUMP  
PUMP**

Heavy duty motor, overload protection, top suction strainer. PTU 33 (180)

**WAYNE**

**74<sup>99</sup>**

1/3 HP  
THERMOPLASTIC  
**SUBMERSIBLE  
SUMP  
PUMP**

W/mercury switch.  
2 year warranty.  
SSF 33(181)

**STERLING**

**34<sup>99</sup>**

**STAINLESS STEEL  
DOUBLE BOWL SINK**

Easy to clean. Durable finish. Seamless.  
33"x22". 90DB604 (179)

25"x22"

**STAINLESS STEEL  
SINGLE BOWL SINK**  
90SB604 (178)

**24<sup>99</sup>**

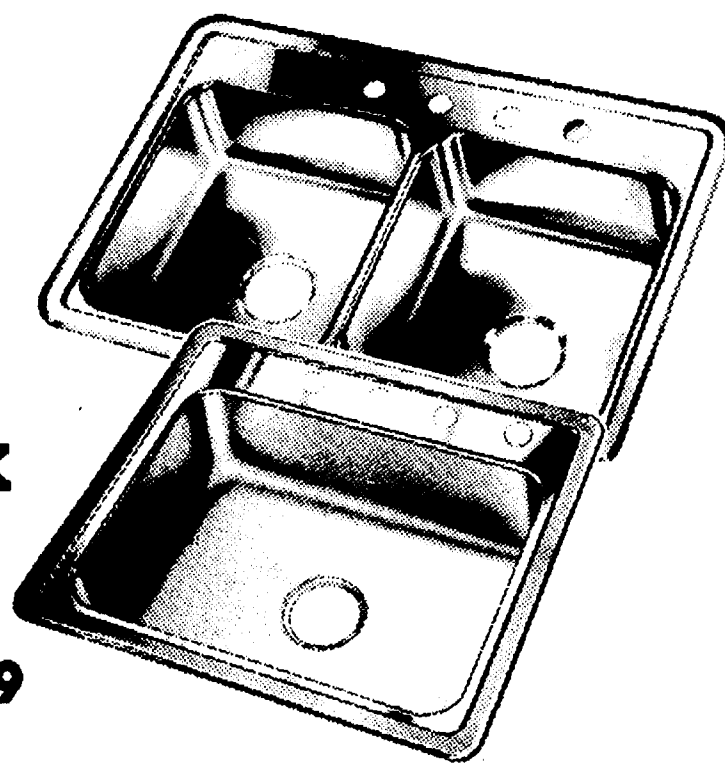

**STERLING**



4"  
**TWIN  
HANDLE  
LAVATORY FAUCET** **22<sup>99</sup>** LESS POP-UP

5-year drip free limited warranty. Easy to follow installation instructions. Washerless brass construction. 06072 (176)

**LAVATORY FAUCET  
WITH POP-UP**  
06082 (177)

**32<sup>99</sup>**



**4<sup>99</sup>**

8 1/2"  
**TOILET BALLCOCK**

Non-metallic material eliminates rust and corrosion.  
4012C (191)

**QT WATER PRODUCTS**

**6<sup>99</sup>**

**DRAIN KING**

1 1/2" to 3" Drains. #186.  
(187)

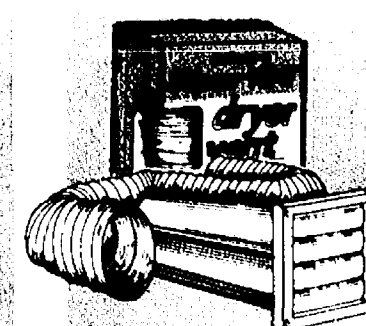
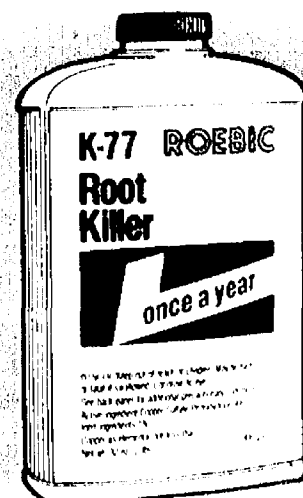
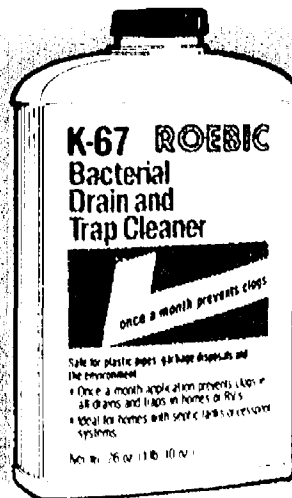

**DEFLECT-O-8**

**3<sup>99</sup>**

**"SUPURR-VENT"  
DRYER  
VENT KIT**

Energy efficient. Seals out cold. 6' hose SK5W (188)

8' KIT SK8W (189) **4.99**

**SEPTIC TANK TREATMENT**

Single treatment prevents clogging of septic tank and is guaranteed for one year. K37 (182)

**BACTERIAL DRAIN & TRAP CLEANER**

Acts fast to prevent traps and drain pipes from clogging. Treat sinks, tubs and showers. K-67 (184)

**ROOT KILLER** Safe, low-cost method of preventing tree and shrub roots from blocking sewer lines and septic tank drainfields. K77 (185)

**SEPTIC TANK AND CESSPOOL CLEANER**  
For sluggish septic tanks and cesspools. Clears away organic obstructions from pipes, baffles and drainfields without use of dangerous caustics and acids. K57 (183)

**ROEBIC**

**YOUR  
CHOICE**

**7<sup>99</sup>**  
EACH

**COUGHLIN**

**1<sup>99</sup>**

**CHIMNEY SWEEP  
STOVE & GRILL  
POLISH**

Gives a lustrous black protective finish to any metal. Heat and weather resistant. SP8 (190)



*Mayfair*

**5<sup>99</sup>**

**ENAMEL  
SEAT**

Enamel seat fits standard bowls.  
66TT (186)

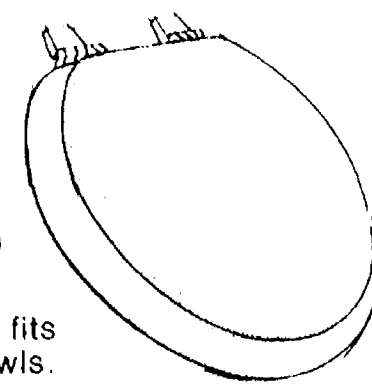



# PAINT, SUNDRIES AND MORE!

EZ PAINTR

EZ PAINTR

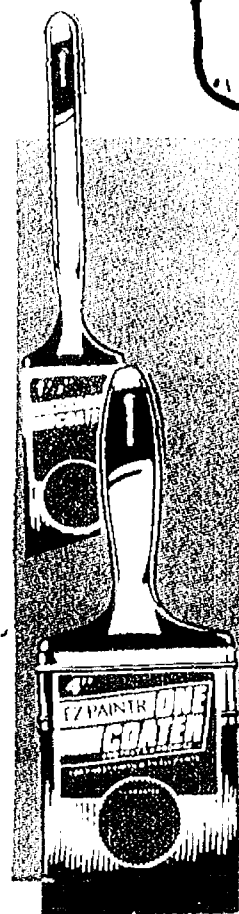

9" SEMI-SMOOTH  
**ROLLER COVER**

**1.99**

Unique cover guaranteed to produce the finest finish with all paints on semi-smooth surfaces. 3/8" nap. ONE-9R0-90 (199)

"ONE COATER"  
**ANGULAR TRIM BRUSH**

**2.49**

1 1/2" polyester angular sash brush designed to produce the finest finish with all paints. ONE-A15-90 (200)

4"  
**PAINT BRUSH**

**4.99**

Sable polyester brush designed to produce the finest finish with all paints. One coat coverage. ONE-W40-90 (201)

HYDE TOOLS



**RAZOR BLADE SCRAPER**

**1.09**

Push-button safety-lock control. Uses single edge razor blades. Includes 5 blades. 13050 (202)

HYDE TOOLS

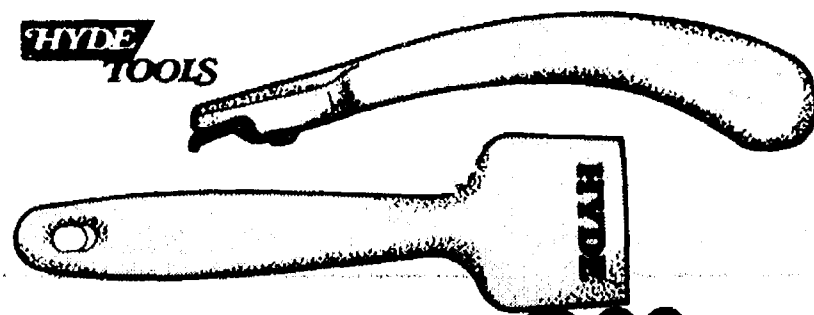

2 1/2" **LIFETIME SCRAPER**

**2.99**

4-edge, lifetime blade. Long, sturdy handle with pull knob/nail setter. 10520 (203)

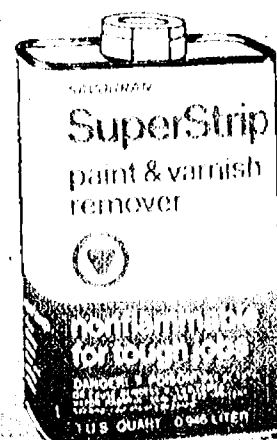

SAVOGRAN

**3.99**

1 QUART  
**"SUPER STRIP"**

Non-flammable paint and varnish remover. Heavy bodied. Removes extremely tough finishes. 01132 (209)

BORDEN

ELMER'S

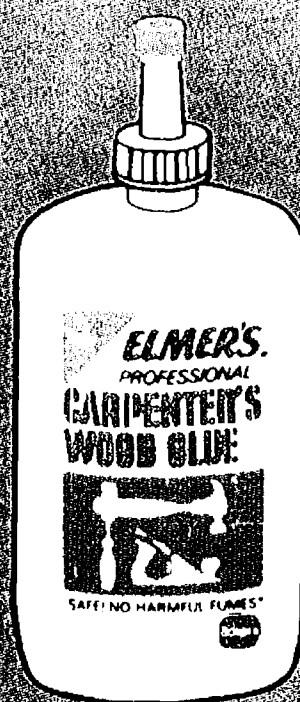

YOUR  
CHOICE

**1.49**  
EACH

8-OZ. PROFESSIONAL  
**CARPENTER'S WOOD GLUE**

The wood glue for the professional finish. Dries fast...allows repositioning. Sandable, paintable. E701 (192R)

8-OZ.  
**ELMER'S GLUE-ALL**

Ideal for wood, paper, cloth. Dries clear. Sets fast. Water clean-up. E-379 (193R)



**RUST-OLEUM®**



12-OZ. AEROSOL  
**PAINT FOR METAL**

Protective barrier shields metal from rust-causing moisture. Assorted colors. 7700 (205)

8-OZ.  
**RUST REFORMER**

Converts rust to a paintable protective barrier. Eliminates sanding. 7830 (207)

**2.79**

**3.49**

DAP



10.5 OZ.  
**RELY-ON LATEX CAULK**

18250 (197)

**2/1.19**

10.3-OZ. DOW CORNING CLEAR  
**SILICONE SEALANT**

Permanently flexible, 100% silicone rubber. Weatherproof seal won't crack, crumble or dry out. Clear. 08641 (195) White. 08646 (196)

**2.99**

HYDE TOOLS

1 1/2" FLEXIBLE  
**PUTTY KNIFE**

With carbon steel blade and easy grip nylon handle. 02100 (204)

**2.19**

QUART  
**"33" GLAZING COMPOUND**

Seals windows airtight and watertight. Resists cracking & chalking. 12122 (198)



SAVOGRAN

GALLON  
**DRIVEWAY CLEANER**

Cleans grease, oil and dirt from blacktop or concrete, lawn mowers, engines, tools, grills, machinery. 10733 (208)

**5.99**

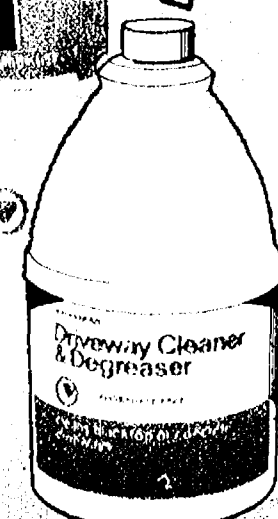



# CHECK PRO'S FALL LADDER PRICES

WERNER



## 119<sup>99</sup>

### MULTI-PURPOSE ALUMINUM LADDER

Aluminum ladder adjusts to 18 positions. Use as a straight ladder, scaffold or step ladder. Fully assembled with bolt on base. M6-12 (216)

## 19<sup>99</sup>

RICH TYPE III HOUSEHOLD

### 6' WOOD STEP LADDER

Perfect helper for doing household chores. 6'. 39006 (220)

## 7<sup>99</sup>

### 2' WOOD STEP STOOL

Two foot high stool for household use. 52502 (221)

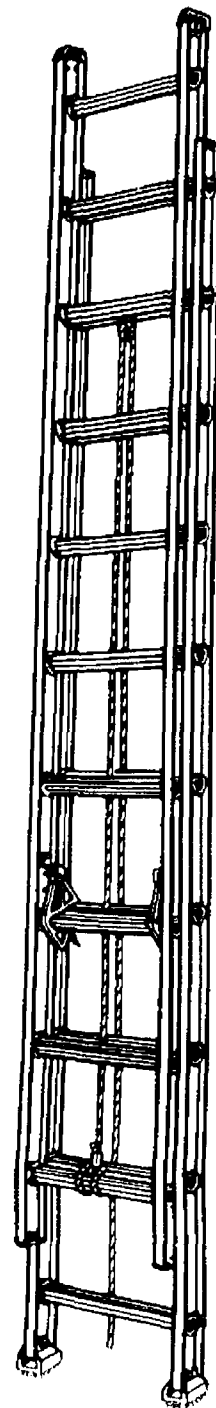

## Buy Now... Save Now!

### Aluminum Extension Ladders 47<sup>99</sup>

16ft. Flat Step

Maximum Working Length 13 ft. D716-2

20ft. 74<sup>99</sup>

Maximum Working Length 17 ft. D1120-2

24ft. 94<sup>99</sup>

Maximum Working Length 21 ft. D1124-2

28ft. 119<sup>99</sup>

Maximum Working Length 25 ft. D1128-2

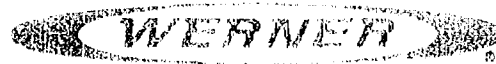

Deeply serrated flat steps for firm footing. 20', 24' and 28' ladders include rope and pulley. (210-213)

WERNER

## 27<sup>99</sup>

### ALUMINUM 5' STEP LADDER

Pail and tool shelf make household chores easier. 355 (214)

## 6' .... 29<sup>99</sup>

356 (215)

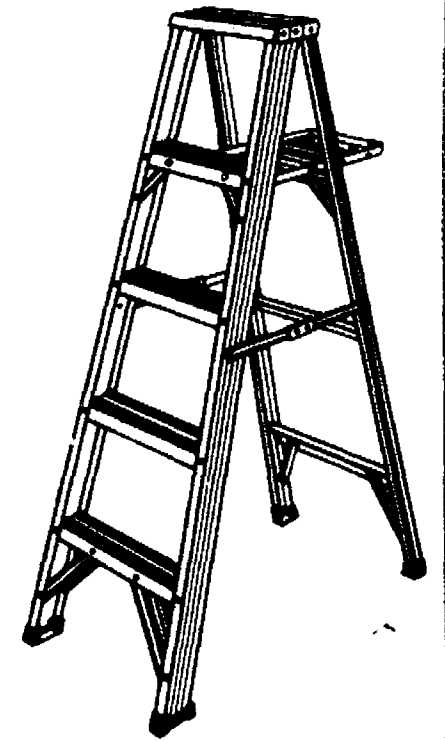

## 14<sup>99</sup>

21 LB. PAIL

### "DAMTITE" WATERPROOFER

The solution to leaky basement problems. Easy to use - just brush on like paint. Waterproof from the inside or outside. 01211 (217)

## 5<sup>99</sup>

7 LB. PAIL

### "DAMTITE" PATCH

For the repair and maintenance of all types of masonry. Stronger than concrete and waterproof. 04072 (218)

DAMTITE



## 179

EACH

ASSORTED COLORS, PRIMERS, LACQUERS & ENAMELS

### MODEL HOME SPRAY PAINT

For interior & exterior use. SP1-SP46 (222)

BEST QUALITY

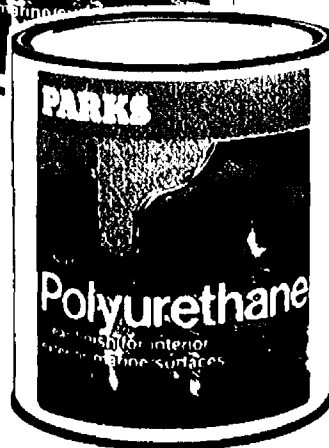

PARKS

## 4<sup>99</sup>

YOUR CHOICE

### 1 QUART INTERIOR/EXTERIOR POLYURETHANE SATIN OR GLOSS

Provides a clear finish for interior, exterior and marine surfaces. 0514, 0524 (223, 224)

PARKS



SALE PRICE 12.99  
MFR. REBATE \* -3.00  
YOUR FINAL COST

## 9<sup>99</sup>

OIL BASE  
1 GALLON

### UNDER COVER PRIMER/SEALER

For interior and exterior use. Dries in 45 minutes. 0173 (225) \* See in store coupon for details.

BOYLE-MIDWAY

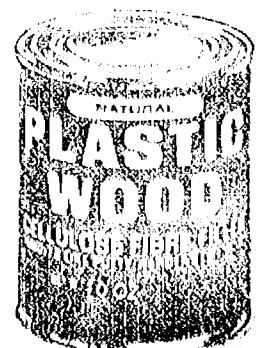

## 249

### PLASTIC WOOD

The perfect filler; can be sanded, planed, sawed, drilled, painted, varnished or stained. 10 oz. 8535 (219)



# SHOP NOW & SAVE AT PRO

**BLACK & DECKER™**

**33<sup>99</sup>**

**3/8" 2 SPEED  
CORDLESS  
DRILL**

WITH 6-PC. BIT SET

Convenient. 2 speeds - low for driving screw, high for drilling.  
9020C (226)

**EXTRA VALUE  
FREE**



**EXTRA VALUE**  
6 PC. SCREWDRIVER  
BIT SET INCLUDED  
NETA. VALUE \$2.00  
CA. #226



**1<sup>29</sup>**

3-OZ.  
**3-IN-1  
OIL**

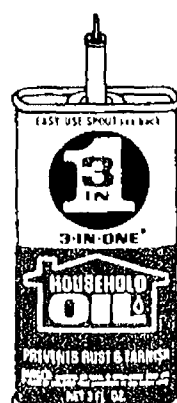
Lubricates, cleans, polishes  
prevents tarnish and rust.  
8720 (232)

**99¢**

**QUICK GEL™  
SUPER GLUE**

Bonds in seconds. Thick, no-run formula.  
SGG-1 (233)



**Lifesaver**

**5<sup>99</sup>**

**LIFESAVER  
SMOKE ALARM**

5" diameter battery powered smoke detector. 9 volt  
battery included. Easy installation. 5 year limited war-  
ranty. UL listed. 0905 (228)



UL LISTED

**Master Lock**

**2<sup>99</sup>**

**COMBINATION LOCK**

Black dial. 1500D (229)



**TOOKING®**

**2<sup>39</sup>**

**PROPANE  
CYLINDER**

TK9 (230)



**3M**

**TARTAN**

**49¢**

3/4"x60'  
**MASKING TAPE**

5141 (231)



**MACCO**

**99¢**

**CONSTRUCTION  
ADHESIVE  
LIQUID  
NAILS**

10.5 oz. construction ad-  
hesive. LN-601-B (227)



A MESSAGE TO OUR CUSTOMERS: This circular is a syndicated publication prepared by PRO Hardware, Inc. for distribution by over 3500 independently owned and operated PRO hardware stores and PRO-MART Home Centers, who set their own retail prices. Due to market changes, product availability and circumstances beyond our control, occasionally an advertised item may not be available. Some items may not be exactly as shown. We reserve the right to correct any printing errors and adjust prices when necessary. The prices shown are suggested prices to our individual member-dealers, they are subject to change without notice and possession of this advertisement does not obligate us or any store to sell at the listed price. Copyright 1987. CT. Printed in USA.

FALL '88 PUB #1

## CHELSEA PRO HARDWARE

**110 S. MAIN  
CHELSEA, MICHIGAN 48118  
PHONE: 475-1121**

